



# AIRWOLF FILTER CORP.

12801 Hwy 75 N

Okmulgee, Oklahoma 74447 U.S.A.

USA-1-(918) 561-8696 / (918) 561-8695 Fax

<http://www.airwolf.com> / Email: [support@airwolf.com](mailto:support@airwolf.com)

## TO THE MECHANIC:

This P/N AFC-K008 remote mount oil filter kit incorporates our generic STC approved for all Continental powered aircraft up to 450 hp. The STC paperwork provided with this kit utilizes the new approved model list (AML) system recently instituted by the FAA. Although you may notice your particular aircraft is not specifically listed under this new classification, it is still approved.

Upon installing this filter kit, you will need to fill out and file a 337 form for this installation referencing the P/N AFC-K008 kit and the STC# SA00079NY. If your particular aircraft is not listed on the AML, you will also need a field approval by your local FSDO. for this installation. This is necessary because the FAA only updates this list on an semi-annual basis, and until your aircraft is listed, a field approval is required. If you are unsure whether or not you need a field approval, please call us directly.

With this paperwork, your local FSDO inspector has all the approved engineering data necessary to issue a field approval . This inspector is not an engineer and typically all he is doing is seeing if you installed it I/A/W the installation instructions and usually to make sure it doesn't leak. That's it.

If your local FSDO. inspector has any questions or concerns on this STC, he is to call the following office who will clarify the details. they are familiar with our filter kits and can address any concerns your FSDO inspector may have on your particular installation.

FAA - Chicago Aircraft Certification Office (CHI-ACO)  
Engine and Propeller Division  
2300 East Devon Street  
Des Plaines, IL 60018  
(847) 294-7358 / (847) 294-7834 Fax

**FAA APPROVED**

*cy*  
OCT 31 2012

CHICAGO AIRCRAFT  
CERTIFICATION OFFICE  
CENTRAL REGION

If your aircraft required a field approval, we must have a copy in order to update the (AML) list on our STC. Please send us a copy in addition to the one you will file with your local FSDO. We will then forward our copy to the ACO for their office to update the (AML) list on our STC.

## DATA PERTINENT TO ALL INSTALLATIONS

Prior to installing the filter kit on the aircraft, weigh the filter kit, add the weight of the hoses, and subtract the oil screen or oil filter adapter removed from the engine, and determine the net weight being added to the aircraft for determining the weight and balance of the aircraft later. Once the filter kit is installed on the aircraft, if you choose to purchase the hoses from Airwolf, we will supply you with the Teflon Hoses specified in this STC. At the time of the order we will need the flare to flare length of the hoses, and the hose ends needed on each hose ie: Straight to Straight, Straight to 90°, Straight to 45°, 45° TO 45°, or 45° to 90° allowing for engine torque and vibration per AC43.13.

**If our instructions do not specifically say your allowed to do something, assume that means you are not allowed to do it without our written approval**

Thank you for your help.

*Airwolf Filter Corp*

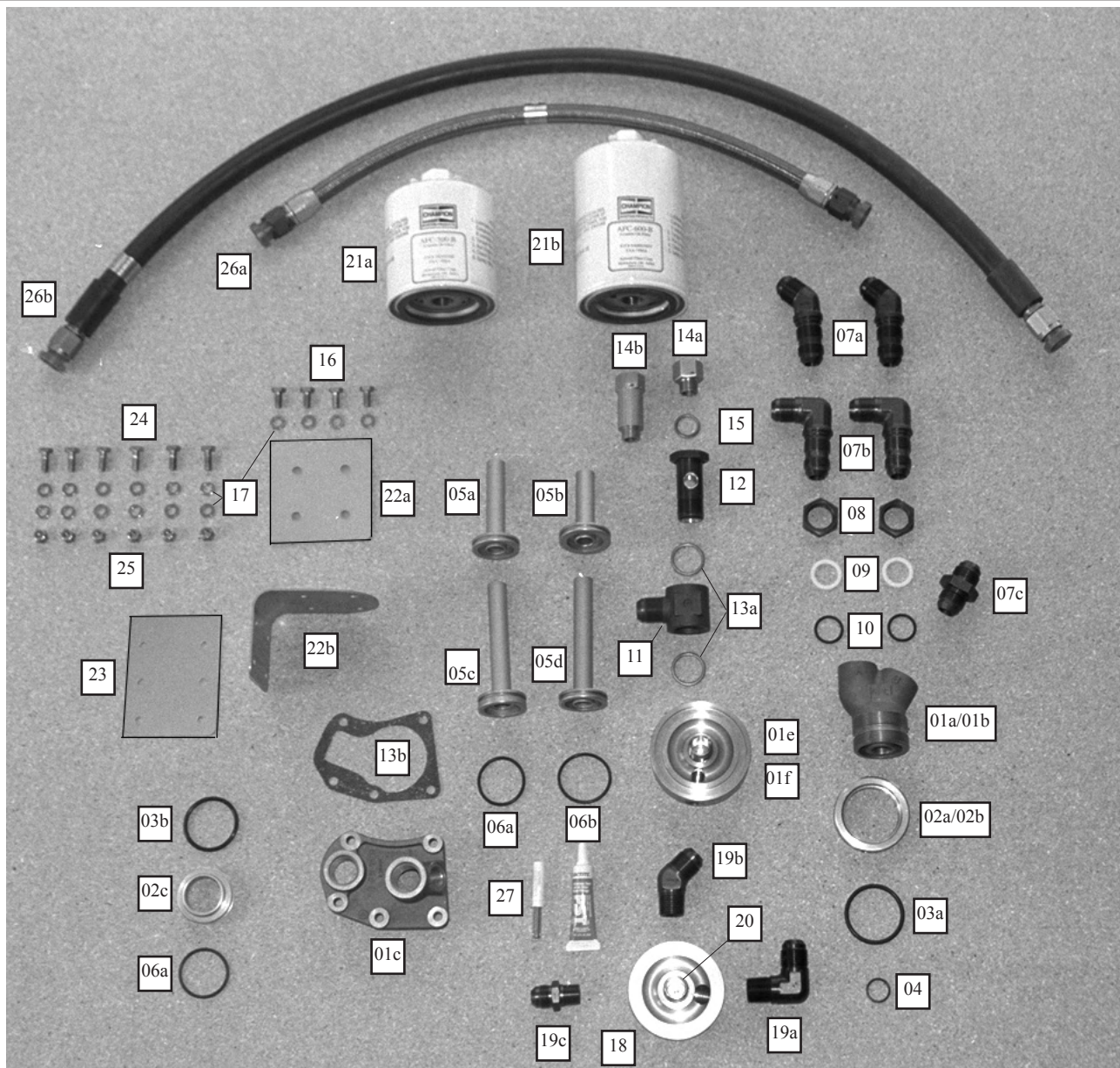

### **Oil Filter Kit AFC-K008**

**Applicability:**

Continental powered Single and Multi Engine  
Fixed Wing Aircraft less than 450hp.  
having firewalls of .021 ASTM A527 galvanized steel or equivalent.

First Release: 01/08/94  
Revision: C  
Date: 11/11/10

### **Parts List No. AFC-K008-PL**

| <u>Index</u> | <u>Part Number</u> | <u>Description</u>  | <u>Quantity</u> |
|--------------|--------------------|---|-----------------|
| 01a.         | CON-10 or          | Full Flow Engine Adapter [1-3/4"-16 Threads]  | (1)             |
| 01b.         | CON-11 or          | Full Flow Engine Adapter [1-13/16"-16 Threads]  | (1)             |
| 01c.         | CON-12 or          | Full Flow Engine Adapter "E" Series Engines   | (1)             |
| 01d.         | CON-16             | Full Flow Engine Adapter C85-IO240  | (1)             |
| 01e.         | OFB-17             | Full Flow Engine Adapter -10 Port   | (1)             |
| 01f.         | OFB-15             | Oil Filter Base, -12 Port   | (1)             |
| 02a.         | RNG-10 or          | Sealing Ring [1-3/4"-16 Threads]  | (1)             |
| 02b.         | RNG-11             | Sealing Ring [1-13/16"-16 Threads]  | (1)             |
| 02c.         | RNG-17             | Oil Divertor Ring, "E" Series   | (1)             |
| 03a.         | M83248/1-223       | Sealing O-Ring  | (1)             |
| 03b.         | M83248/1-222       | Oil Divertor O-Ring   | (1)             |
| 04.          | M83248/1-016       | O-Ring, Nosepiece   | (1)             |
| 05a.         | EXT-10 or          | Oil Screen Adapter - A50, A65, A75, A80, C75, C85, C90, C125, O-200, IO240  | (1)             |
| 05b.         | EXT-11 or          | Oil Screen Adapter - C145, O300, GO300, & IO-360A, C, D, G, H, J, K   | (1)             |
| 05c.         | EXT-12 or          | Oil Screen Adapter - O-470A, B, E, G, J, K, L, M, P, R, S, U,<br>IO-470C, D, E, F, G, H, J, K, L, M, N, P, R, S, U, V<br>IO-520A, D, E, F, J, K, L, / TSIO-520C, G, H, M, P, R, T | (1)             |

**Oil Filter Kit AFC-K008**

**Applicability:** Continental powered Single and Multi Engine  
Fixed Wing Aircraft less than 450hp.  
having firewalls of .021 ASTM A527 galvanized steel or equivalent.

**First Release:** 01/08/94  
**Revision:** C  
**Date:** 11/11/10

**Parts List No. AFC-K008-PL (continued)**

| <u>Index</u> | <u>Part Number</u> | <u>Description</u>  | <u>Quantity</u> |
|--------------|--------------------|---|-----------------|
| 05d.         | EXT-12 or          | Oil Screen Adapter - IO550  | (1)             |
| 05e.         | EXT-14             | Oil Screen Adapter - O470-11 & 15   | (1)             |
| 06a.         | M83248/1-126 or    | O-Ring, Use w/EXT-10 or 12 Adapter, Oil Screen, or RNG-17 Oil Diverter Ring | (1)             |
| 06b.         | M83248/1-128       | O-Ring, Use w/EXT-11 or 14 Adapter, Oil Screen                              | (1)             |
| 07a.         | AN837-10D-SP or    | 45° Bulkhead Fitting  | (2)             |
| 07b.         | AN833-10D-SP or    | 90° Bulkhead Fitting  | (Opt)           |
| 07c.         | AN815-10D-SP       | Union   | (Opt)           |
| 07d.         | AN919-15D-SP       | Union, Use with OFB-16 Adapter  | (2)             |
| 08a.         | AN6289-10D         | Bulkhead Nut  | (2)             |
| 09.          | MS28773-10         | Boss Gasket   | (2)             |
| 10a.         | M83248/1-908       | -8 O-Ring, Use with OFB-16 Adapter  | (2)             |
| 10b.         | M83248/1-910       | -10 O-Ring  | (2)             |
| 11.          | AN776-10D          | 90° Fitting   | (1)             |
| 12a.         | TPA-775            | Temp Probe Adapter  | (Opt)           |
| 12b.         | TPA-776            | Temp Probe Adapter & Gasket   | (Opt)           |
| 13a.         | MS35769-18         | Temp Probe Adapter Gasket   | (Opt)           |
| 13b.         | 352067             | Engine Adapter Gasket, Use with CON-12 Adapter                              | (1)             |
| 13c.         | 652070             | Engine Adapter Gasket, Use with CON-16 Adapter                              | (1)             |
| 14a.         | OTA-527 or         | 5/8" Long Oil Temp Adapter  | (Opt)           |
| 14b.         | OTA-2250           | 2-1/4" Long Oil Temp Adapter  | (Opt)           |
| 15           | MS35769-11         | Oil Temp Adapter Gasket   | (Opt)           |
| 16.          | AN4H-4A            | Drilled Head Bolts  | (4)             |
| 17a.         | AN960-416          | Flat Washers  | (16)            |
| 17b.         | AN960-524          | Flat Washers, Use with CON-12 Adapter                                       | (3)             |
| 18a.         | OFB-11             | Oil Filter Base, -10 Port   | (1)             |
| 18b.         | OFB-10             | Oil Filter Base, -8 Port, Use with CON-16 Adapter                           | (1)             |
| 19a.         | MS20822-10D or     | 90° Elbow   | (1)             |
| 19b.         | MS20823-10D or     | 45° Elbow   | (1)             |
| 19c.         | AN816-10D          | Flared Tube Nipple  | (Opt)           |
| 19d.         | AN842-16D          | 90° Hose Elbow [Stearman Kit]   | (1)             |
| 19e.         | AN844-16D          | 45° Hose Elbow [Stearman Kit]   | (Opt)           |
| 19f.         | MS20822-8D or      | 90° Elbow, Use with CON-16 Adapter  | (1)             |
| 19g.         | MS20823-8D or      | 45° Elbow, Use with CON-16 Adapter  | (1)             |
| 19h.         | AN816-8D           | Flared Tube Nipple, Use with CON-16 Adapter                                 | (Opt)           |
| 20.          | OFS-10             | Oil Filter Stud   | (1)             |
| 21a.         | AFC-500 or         | Std Oil Filter or Equivalent [Champion CH48108]                             | (1)             |
| 21b.         | AFC-600            | Long Oil Filter or Equivalent [Champion CH48109]                            | (1)             |
| 22a.         | OFM-10             | Horizontal Oil Filter Mount   | (1)             |
| 22b.         | OFM-11             | Vertical Oil Filter Mount   | (1)             |
| 23.          | DBL-10             | Doubler Plate   | (1)             |
| 24.          | AN4-5A             | Bolts   | (6)             |
| 25a.         | MS20365-428A       | Locknuts  | (6)             |
| 25b.         | MS20365-524A       | Locknuts, Use with CON-16 Adapter   | (3)             |
| 26a.         | 13000010-0xxz or   | Teflon Hose Assy w/o Fire Sleeving.   | (Opt)           |
| 26b.         | F13000010-0xxz     | Teflon Hose Assy with Fire Sleeving.  | (Opt)           |
| 27.          | MIL6000-1-25       | 25" Long MIL 6000 Hose [Stearman Kit]                                       | (2)             |
| 28.          | MIL6000-3/4-2      | Dampener  | (1)             |
| 29.          | QS100M16H          | 1" Hose Clamp [Stearman Kit]  | (4)             |
| 30.          | QS100M52H          | 3-1/4" Hose Clamp Dampener  | (1)             |
| 31.          | 56707              | Loctite® 567 PST Teflon Thread Sealant                                      | (1)             |
| 32.          | AFC-K008-II        | Installation Instructions   | (1)             |
| 33.          | AFC-K008-MI        | Instructions for Continued Airworthiness                                    | (1)             |
| 34.          | AFC-K008-PL        | Parts List  | (1)             |

Applicability: Continental powered Single and Multi Engine  
Fixed Wing Aircraft less than 450hp.  
having firewalls of .021 ASTM A527 galvanized steel or equivalent.

First Release: 01/08/94  
Revision: C  
Date: 11/11/10

\*\*\*\*\* WARNING (A) \*\*\*\*\*

LOCAL STIFFENING OF THE FIREWALL MAY BE NECESSARY TO SUPPORT WEIGHT OF OIL FILTER AND PREVENT FIREWALL CRACKING.

\*\*\*\*\* WARNING (B) \*\*\*\*\*

USE LOCTITE® 567 PST TEFLON THREAD SEALANT BEFORE INSTALLATION OF FITTINGS. DO NOT ASSEMBLE FITTINGS INTO OIL FILTER BASE WITHOUT SEALANT OTHERWISE GALLING OF MATERIAL WILL RESULT.

\*\*\*\*\* WARNING (C) \*\*\*\*\*

NO ROUTING OF FLAMMABLE FLUID LINES ABOVE EXHAUST SYSTEM, UNLESS SHROUDED. INSTALLER IS RESPONSIBLE FOR INTER-RELATIONSHIP BETWEEN THIS AND OTHER ENGINE CHANGES (INCLUDING ACCESSORIES)

\*\*\*\*\* WARNING (D) \*\*\*\*\*

On some Continental engines, you may find the 1-3/4"-16 UNF-3B threads in the oil pump/accessory case where the oil screen was located, to be damaged or not complete causing our CON-10 adapter to bind during installation. DO NOT FORCE our engine adapter into these damaged threads as galling WILL occur. A specially ground 1-3/4"-16 UNF-3B tap is available from Airwolf that usually will cleanup these threads.



## Installation Instructions No. AFC-K008-II-A

Installation of the remote oil filter kit on the following engines using P/N A3568 Oil Screen Assy:  
A50, A65, A75, A80, C75, C85, C90, C125, O-200, IO240

First Release: 01/08/94

Revision: C

Date: 11/11/10

**Note A:** Some hoses or wires may have to be rerouted so the oil filter assembly will fit into position.  
Reference and material per AC 43.13-1B & 2A.

01. Remove the Continental screen assembly P/N A3568.
02. Clean Screen housing and gasket surface. Assemble Engine Adapter (01a) as follows:
  - (A) Lubricate threads of Engine Adapter (01a) and Sealing Ring (02a) with suitable lubricant.
  - (B) Thread Sealing Ring (02a) onto Engine Adapter (01a) past smooth area, onto second set of threads.
  - (C) Install lightly oiled O-Ring, (03), and position in the smooth area between the upper and lower threads.
  - (D) Run Sealing Ring (02a) down against O-ring. [Assure O-ring is still centered in non threaded area.]
  - (E) Insert lightly oiled O-ring, (04) into groove inside of center opening of Engine Adapter (01a)
03. Install lightly oiled O-ring (06a) onto Oil Screen Adapter (05a) and insert into screen chamber of engine. When seated correctly, tube will extend above face of engine accessory case approximately 1/4". As adapter is inserted, resistance will be met. Continue pressure indicating compression of O-Ring (06a)- until adapter is seated in lower screen seat.
04. Thread engine adapter (01a) into engine oil screen opening being sure that oil screen adapter (05b) is started in center of the opening. Screw in engine adapter (01a) until light resistance indicates that O-ring (03) is seated on the accessory case. Orient the engine adapter (01a) as necessary, being careful not to screw the engine adapter (01a) in or out more than 1/2 turn from present position. This assures that the O-Ring is still centered in the non threaded area. Do not tighten sealing ring yet.
05. Onto each bulkhead fitting (07a) or (07b), install in order 1 ea. bulkhead nut (08), boss gasket (09), and O-Ring (10). If using a union (07c), install O-Ring (10) only. When assembled correctly, the O-Ring (10) is positioned in the center of the non-threaded area, between the upper set of threads and the lower set of threads on the bulkhead fitting. Install each completed assembly into the engine adapter (01a) and located towards intended direction of hoses.

**CAUTION:** O-ring only seals in the center of the non-threaded area between the upper set threads and lower set of threads on the bulkhead fitting. Failure to position the O-Ring in this area, may cause a small oil leak.

06. On A50 & A65 engines, remove the oil drain plug and relocate the oil temperature capillary tube and oil temp adapter using oil temp gasket (15) provided and safety wire.
07. On A75, A80, C75, C85, C90, & O200 engines, remove one of the Continental P/N 532432 plugs located in the front of the engine which caps off access to the oil gallery. Remove the brass oil temp adapter nut from the existing oil screen and relocate the oil temperature bulb to this location. Torque to specs and secure.

**NOTE D:** Capillary tube may be kept at present location provided sufficient space exists between the engine and firewall. To utilize the existing location, 1 ea. 90° Fitting (11), Temp Probe Adapter (12), Oil Temp Adapter Gasket(14), and 2 ea. Temp Probe Adapter Gasket (13a) must be used per installation drawings.

08. Remove the oil drain plug and relocate the oil temperature capillary tube and oil temp adapter using oil temp gasket (15) provided and safety wire.

\*\*\*\*\* SEE WARNING (A) ABOVE \*\*\*\*\*
09. Using the horizontal oil filter mount (22a) or vertical oil filter mount (22b) as a drilling template, locate and drill mounting holes using a letter "F" drill.
- 10a. Secure vertical oil filter mount (22b) to Fwd side of firewall and doubler plate (23) to Aft side of firewall using bolts (24), washers (17), and locknuts (25). OR
- 10b. Secure oil filter base (18) to Fwd side of firewall and horizontal oil filter mount plate (22a) to rear side using bolts (16), washers (17) and secure with .032 MS20995-C safety wire.

\*\*\*\*\* SEE WARNING (B) ABOVE \*\*\*\*\*
11. Install any combination of fitting (19a), (19b), or (19c) into oil filter base (18). Mount to vertical oil filter mount (22b.) using bolts (16), washers (17), and secure with .032 MS20995-C safety wire.
12. Determine hose lengths and order appropriate hoses. Ex: P/N for a 24-7/8" long firesleeved hose with straight swivel fittings at each end of the hose is F13000010-0247.

\*\*\*\*\* SEE WARNING (C) ABOVE \*\*\*\*\*
13. Install 2 ea. hose assy's (26a) or (26b) connecting the "A" port on the filter adapter to the "A" port on the oil filter base and the "B" port on the filter adapter to the "B" port on the oil filter base per installation drawings and tighten hose fittings to 270-350 in/ lbs.
14. After hoses have taken natural set, and hose fittings tightened, tighten sealing ring (02a) with 2" Pin Spanner wrench. Do not overtighten. Secure with safety wire. Note: Approximately 1/4-1/2 turn is all that is needed to compress the Viton O-ring properly and no leakage will occur.
15. Install oil filter (21a), torque per instructions on oil filter and secure with safety wire.
16. Run engine and check for leaks.
17. Determine weight and balance, initiate 337 form, and update the equipment list.

## Installation Instructions No. AFC-K008-II-B

Installation of the remote oil filter kit on the following engines using P/N 530003 Oil Screen Assy:  
C145, O300, GO300, & IO-360A, C, D, G, H, J, K

First Release: 01/08/94

Revision: C

Date: 11/11/10

**Note A: Some hoses or wires may have to be rerouted so the oil filter assembly will fit into position. Reference and material per AC 43.13-1B & 2A.**

01. Remove the Continental screen assembly P/N 530003
02. Clean Screen housing and gasket surface. Assemble Engine Adapter (01a) as follows:
  - (A) Lubricate threads of Engine Adapter (01a) and Sealing Ring (02a) with suitable lubricant.
  - (B) Thread Sealing Ring (02a) onto Engine Adapter (01a) past smooth area, onto second set of threads.
  - (C) Install lightly oiled O-ring, (03), and position in the center of the smooth area between the upper and lower threads.
  - (D) Run Sealing Ring (02a) down against O-ring (03). [Assure O-ring is still centered in non threaded area.]
  - (E) Insert lightly oiled O-ring, (04) into groove inside of center opening of Engine Adapter (01a)
03. Install lightly oiled O-ring (06b) onto Oil Screen Adapter (05b) and insert into screen chamber of engine. When seated correctly, tube will extend above face of engine accessory case approximately 1/4". As adapter is inserted, resistance will be met. Continue pressure indicating compression of O-ring (06a)- until adapter is seated in lower screen seat.
04. Thread engine adapter (01a) into engine oil screen opening being sure that oil screen adapter (05b) is started in center of the opening. Screw in engine adapter (01a) until light resistance indicates that O-ring (03) is seated on the accessory case. Orient the engine adapter (01a) as necessary, being careful not to screw the engine adapter (01a) in or out more than 1/2 turn from present position. This assures that the O-Ring is still centered in the non threaded area. Do not tighten sealing ring yet.
05. Onto each bulkhead fitting (07a) or (07b), install in order 1 ea. bulkhead nut (08), boss gasket (09), and O-ring (10). If using a union (07c), install O-ring (10) only. When assembled correctly, the O-ring (10) is positioned in the center of the non-threaded area, between the upper set of threads and the lower set of threads on the bulkhead fitting. Install each completed assembly into the engine adapter (01a) and located towards intended direction of hoses.

**CAUTION: O-ring only seals in the center of the non-threaded area between the upper set threads and lower set of threads on the bulkhead fitting. Failure to position the O-ring in this area, may cause a small oil leak.**

06. On C-145 & O-300 installations, remove oil scavenge screen (TCM P/N 5300050), drill & tap a 5/8" x 18 thread for future installation of oil temperature bulb, and reinstall in engine accy case. Transfer existing capillary temp probe adapter from oil pressure screen, to scavenge oil screen. Reroute oil temperature bulb into tachometer cable hole in firewall and install into adapter in scavenge oil screen and tighten.

**CAUTION: Do not overtorque or break capillary tube otherwise oil temperature gage will have to be replaced.**

**NOTE D: Capillary tube may be kept at present location provided sufficient space exists between the engine and firewall. To utilize the existing location, 1 ea. optional 90° Fitting (11), Temp Probe Adapter (12), Oil Temp Adapter Gasket(14), and 2 ea. Temp Probe Adapter Gasket (13a) must be used per installation drawings.**

\*\*\*\*\* SEE WARNING (A) ABOVE \*\*\*\*\*

07. Using the horizontal oil filter mount (22a) or vertical oil filter mount (22b) as a drilling template, locate and drill mounting holes using a letter "F" drill.
- 08a. Secure vertical oil filter mount (22b) to Fwd side of firewall and doubler plate (23) to Aft side of firewall using bolts (24), washers (17), and locknuts (25). OR
- 08b. Secure oil filter base (18) to Fwd side of firewall and horizontal oil filter mount plate (22a) to rear side using bolts (16), washers (17) and secure with .032 MS20995-C safety wire.

\*\*\*\*\* SEE WARNING (B) ABOVE \*\*\*\*\*

09. Install any combination of fitting (19a), (19b), or (19c) into oil filter base (18). Mount to vertical oil filter mount (22b.) using bolts (16), washers (17), and secure with .032 MS20995-C safety wire.
10. Determine hose lengths and order appropriate hoses. Ex: P/N for a 24-7/8" long firesleeved hose with straight swivel fittings at each end of the hose is F13000010-0247.

\*\*\*\*\* SEE WARNING (C) ABOVE \*\*\*\*\*

11. Install 2 ea. hose assy's (26a) or (26b) connecting the "A" port on the filter adapter to the "A" port on the oil filter base and the "B" port on the filter adapter to the "B" port on the oil filter base per installation drawings and tighten hose fittings to 270-350 in/ lbs.
12. After hoses have taken natural set, and hose fittings tightened, tighten sealing ring (02a) with 2" Pin Spanner wrench. Do not overtighten. Secure with safety wire. Note: Approximately 1/4-1/2 turn is all that is needed to compress the O-ring properly and no leakage will occur.
13. Install oil filter (21a), torque per instructions on oil filter and secure with safety wire.
14. Run engine and check for leaks.
15. Determine weight and balance, initiate 337 form, and update the equipment list.

## Installation Instructions No. AFC-K008-II-C

Installation of the remote oil filter kit on the following engines using P/N 538727 or 534862 Oil Screen Assy: [1-3/4" - 16 Thread]  
O-470A, B, E, G, J, K, L, M, P, R, S, U,  
IO-470C, D, E, F, G, H, J, K, L, M, N, P, R, S, U, V  
IO-520A, D, E, F, J, K, L,  
TSIO-520C, G, H, M, P, R, T and  
GTSIO-520C, D, F, H, K, L, M, N  
IO550

First Release: 01/08/94  
Revision: C  
Date: 11/11/10

**Note A: Some hoses or wires may have to be rerouted so the oil filter assembly will fit into position. Reference and material per AC 43.13-1B & 2A.**

01. Remove the Continental screen assembly P/N 538727 or 534862.
02. Clean Screen housing and gasket surface. Assemble Engine Adapter (01a) as follows:
  - (A) Lubricate threads of Engine Adapter (01a) and Sealing Ring (02a) with suitable lubricant.
  - (B) Thread Sealing Ring (02a) onto Engine Adapter (01a) past smooth area, onto second set of threads.
  - (C) Install lightly oiled O-ring, (03), and position in the center of the smooth area between the upper and lower threads.
  - (D) Run Sealing Ring (02a) down against O-ring (03). [Assure O-ring is still centered in non threaded area.]
  - (E) Insert lightly oiled O-ring, (04) into groove inside of center opening of Engine Adapter (01a)
03. Insert Oil Screen Adapter (05c) without O-ring installed into screen chamber of engine. When seated, tube will extend above face of engine casting approximately 1/4". Trim as necessary to achieve the 1/4" height. Remove Oil Screen Adapter (05c) from engine
04. Lightly oil O-ring (06a), install onto Oil Screen Adapter (05c), and reinstall into oil screen chamber of oil pump. As adapter is inserted, resistance will be met. Continue pressure indicating compression of O-ring (06a) until adapter is firmly seated in lower screen seat.
05. Thread engine adapter (01a) into engine oil screen opening being sure that oil screen adapter (05b) is started in center of the opening. Screw in engine adapter (01a) until light resistance indicates that O-ring (03) is seated on the accessory case. Orient the engine adapter (01a) as necessary, being careful not to screw the engine adapter (01a) in or out more than 1/2 turn from present position. This assures that the O-Ring is still centered in the non threaded area. Do not tighten sealing ring yet.
06. Onto each bulkhead fitting (07a) or (07b), install in order 1 ea. bulkhead nut (08), boss gasket (09), and O-ring (10). If using a union (07c), install O-ring (10) only. When assembled correctly, the O-ring (10) is positioned in the center of the non-threaded area, between the upper set of threads and the lower set of threads on the bulkhead fitting. Install each completed assembly into the engine adapter (01a) and located towards intended direction of hoses.

**CAUTION: O-ring only seals in the center of the non-threaded area between the upper set threads and lower set of threads on the bulkhead fitting. Failure to position the O-ring in this area, may cause a small oil leak.**

**\*\*\*\*\* SEE WARNING (A) ABOVE \*\*\*\*\***

07. Using the horizontal oil filter mount (22a) or oil vertical filter oil filter mount (22b) as a drilling template, locate and drill mounting holes using a letter "F" drill.
- 8a. Secure vertical filter oil filter mount (22b) to Fwd side of firewall and doubler plate (23) to Aft side of firewall using bolts (24), washers (17), and locknuts (25).
- OR
- 8b. Secure oil filter base (18) to Fwd side of firewall and horizontal oil filter mount (22a) to rear side using bolts (16), washers (17) and secure with .032 MS20995-C safety wire.
- \*\*\*\*\* SEE WARNING (B) ABOVE \*\*\*\*\***
9. Install any combination of fitting (19a), (19b), or (19c) into oil filter base (18). Mount to vertical oil filter mount plate (22b.) using bolts (16), washers (17), and secure with .032 MS20995-C safety wire.
10. Determine hose lengths and order appropriate hoses (26a) or (26b). Last 2 xx' s in part number is the length of the hose in inches and the z is the length in eighths of an inch. The letter "F" at the beginning of the P/N denotes firesleaving. Ex: P/N for a 24-7/8" long firesleeved hose with straight swivel fittings at each end of the hose is F13000010-0247.

**\*\*\*\*\* SEE WARNING (C) ABOVE \*\*\*\*\***

11. Install 2 ea. hose assy's (26a) or (26b) connecting the "A" port on the filter adapter to the "A" port on the oil filter base and the "B" port on the filter adapter to the "B" port on the oil filter base per installation drawings and tighten hose fittings to 270-350 in/ lbs.
12. After hoses have taken natural set, and hose fittings tightened, tighten sealing ring (02a) with 2" Pin Spanner wrench. Do not overtighten. Secure with safety wire. Note: Approximately 1/4 - 1/2 turn is all that is needed to compress the O-ring properly and no leakage will occur.
13. Install oil filter (21b), torque per instructions on oil filter and secure with safety wire.
14. Run engine and check for leaks.
15. Determine weight and balance, initiate 337 form, and update the equipment list.

## Installation Instructions No. AFC-K008-II-D

Installation of the remote oil filter kit on the following engines using P/N 536902 or A35996  
Oil Screen Assy: [1-13/16" - 16 Thread]  
O-470-11, & 15 as used in the Cessna 305 series aircraft

First Release: 01/08/94  
Revision: C  
Date: 11/11/10

**Note A: Some hoses or wires may have to be rerouted so the oil filter assembly will fit into position. Reference and material per AC 43.13-1B & 2A.**

01. Remove the Continental screen assembly.
02. Clean Screen housing and gasket surface. Assemble Engine Adapter (01b) as follows:
  - (A) Lubricate threads of Engine Adapter (01a) and Sealing Ring (02a) with suitable lubricant.
  - (B) Thread Sealing Ring (02b) onto Engine Adapter (01a) past smooth area, onto second set of threads.
  - (C) Install lightly oiled O-ring, (03), and position in the smooth area between the upper and lower threads.
  - (D) Run Sealing Ring (02b) down against O-ring (03). [Assure O-ring is still centered in non threaded area.]
  - (E) Insert lightly oiled O-ring, (04) into groove inside of center opening of Engine Adapter (01b)
03. Insert Oil Screen Adapter (05d) without O-ring installed into screen chamber of engine. When seated, tube will extend above face of engine casting approximately 1/4". Trim as necessary to achieve the 1/4" height. Remove Oil Screen Adapter (05d) from engine
04. Lightly oil O-ring (06b), install onto Oil Screen Adapter (05d), and reinstall into oil screen chamber of oil pump. As adapter is inserted, resistance will be met. Continue pressure indicating compression of O-ring (06b) until adapter is firmly seated in lower screen seat.
05. Thread engine adapter (01b) into engine oil screen opening being sure that oil screen adapter (05d) is started in center of the opening. Screw in engine adapter (01b) until light resistance indicates that O-ring (03) is seated on the accessory case. Orient the engine adapter (01a) as necessary, being careful not to screw the engine adapter (01b) in or out more than 1/2 turn from present position. This assures that the O-Ring is still centered in the non threaded area. Do not tighten sealing ring yet.
06. Onto each bulkhead fitting (07a) or (07b), install in order 1 ea. bulkhead nut (08), boss gasket (09), and O-ring (10). If using a union (07c), install O-ring (10) only. When assembled correctly, the O-ring (10) is positioned in the center of the non-threaded area, between the upper set of threads and the lower set of threads on the bulkhead fitting. Install each completed assembly into the engine adapter (01a) and located towards intended direction of hoses.

**CAUTION: O-ring only seals in the center of the non-threaded area between the upper set threads and lower set of threads on the bulkhead fitting. Failure to position the O-ring in this area, may cause a small oil leak.**

07. Install in order Temp probe adapter (12), gasket (13), 90° fitting (11), and gasket (13) and install into engine adapter (01b).  
Note: Oil temp adapters (14a) or (14b) may be interchanged depending on length of your oil temperature bulb.  
**\*\*\*\*\* SEE WARNING (A) ABOVE \*\*\*\*\***
08. Using the horizontal oil filter mount (22a) or vertical oil filter mount (22b) as a drilling template, locate and drill mounting holes using a letter "F" drill.
- 09a. Secure vertical oil filter mount (22b) to Fwd side of firewall and doubler plate (23) to Aft side of firewall using bolts (24), washers (17), and locknuts (25).  

OR
- 09b. Secure oil filter base (18) to Fwd side of firewall and horizontal oil filter mount (22a) to rear side using bolts (16), washers (17) and secure with .032 MS20995-C safety wire.  
**\*\*\*\*\* SEE WARNING (B) ABOVE \*\*\*\*\***
10. Install any combination of fitting (19a), (19b), or (19c) into oil filter base (18). Mount to oil filter mount plate-vertical (22b) using bolts (16), washers (17), and secure with .032 MS20995-C safety wire.
11. Determine hose lengths and order appropriate hoses. Ex: P/N for a 24-7/8" long firesleeved hose with straight swivel fittings at each end of the hose is F13000010-0247.  
**\*\*\*\*\* SEE WARNING (C) ABOVE \*\*\*\*\***
12. Install 2 ea. hose assy's (26a) or (26b) connecting the "A" port on the filter adapter to the "A" port on the oil filter base and the "B" port on the filter adapter to the "B" port on the oil filter base per installation drawings and tighten hose fittings to 270-350 in/ lbs.
13. After hoses have taken natural set, and hose fittings tightened, tighten sealing ring (02a) with 2" Pin Spanner wrench. Do not overtighten. Secure with safety wire. Note: Approximately 1/4-1/2 turn is all that is needed to compress the O-ring properly and no leakage will occur.
14. Install oil filter (21b), torque per instructions on oil filter and secure with safety wire.
15. Run engine and check for leaks.
16. Determine weight and balance, initiate 337 form, and update the equipment list.



**Installation Instructions No. AFC-K008-II-E**

**Installation of the remote oil filter kit on the following engines using P/N A25131 or A35996 Oil Screen Assy:  
E165, E185, E205 & E225**

**First Release: 01/08/94  
Revision: C  
Date: 11/11/10**

**Note A: Some hoses or wires may have to be rerouted so the oil filter assembly will fit into position.  
Reference and material per AC 43.13-1B & 2A.**

01. Gain access to the engine compartment.
02. Remove from rear of accessory case (1ea.) P/N A25131 or A35996 oil screen assembly , P/N 40660 housing , and P/N A25132 check valve assy. Note: the A25132 check valve is only found on dry sump engines in older Bonanza's
03. Clean gasket surface on rear of accessory case.
04. Per installation drawing AFC-D-0030-A, Install lightly oiled O-ring (03b) onto Oil Divertor Ring (02c) and insert into bottom of oil gallery in rear of accessory case. Make sure nub is facing out. Note: Dry sump engines in the Bonanza's do not use this divertor ring. Reinstall A25132 check valve using new O-ring (03b) provided.
05. Install lightly oiled O-ring (06a) onto top of Oil Divertor Ring (02c) or A25132 check valve assy.
06. Using new oil adapter gasket (13b), install engine adapter (01c) onto rear of accessory case and torque to specs.

**\*\*\*\*\* WARNING \*\*\*\*\* Do not over torque as binding of oil pump gears can occur.**

**NOTE B: As adapter is inserted, resistance will be met. Continue pressure indicating compression of O-ring (06b)- until adapter (01c) is seated against gasket.**

07. Onto each union (07c) install O-ring (10), insert into engine adapter(01c), and tighten.
08. Install new gasket (15) under the head of the 5/8" long (14a) or 2-1/4" long (14b) Temp probe adapter if used, into adapter-engine (01a). Note: Oil temp adapters (14a) or (14b) may be interchanged depending on length of your oil temperature bulb.
09. Install oil temperature bulb into oil temp adapter.

**NOTE C: If oil temp probe is not kept at present location on the particular aircraft, cap off hole with Continental P/N 532432 Oil drain plug and gasket (15).**

**\*\*\*\*\* SEE WARNING (A) ABOVE \*\*\*\*\***

10. Using the horizontal oil filter mount (22a) or vertical oil filter mount (22b) as a drilling template, locate and drill mounting holes using a letter "F" drill.
  - 11a. Secure vertical oil filter mount plate (22b) to Fwd side of firewall and doubler plate (23) to Aft side of firewall using bolts (24), washers (17), and locknuts (25).
- OR
- 11b. Secure oil filter base (18a) to Fwd side of firewall and horizontal oil filter mount (22a) to rear side using bolts (16), washers (17) and secure with .032 MS20995-C safety wire.

**\*\*\*\*\* SEE WARNING (B) ABOVE \*\*\*\*\***

12. Install any combination of fitting (19a), (19b), or (19c) into oil filter base (18a). Mount to vertical oil filter mount(22b) using bolts (16), washers (17), and secure with .032 MS20995-C safety wire.
13. Determine hose lengths and order appropriate hoses (26a) or (26b). Last 2 xx' s in part number is the length of the hose in inches and the z is the length in eighths of an inch. Ex: P/N for a 24-7/8" long firesleeved hose with straight swivel fittings at each end of the hose is F13000010-0247.

**\*\*\*\*\* SEE WARNING (C) ABOVE \*\*\*\*\***

14. Install 2 ea. hose assy's (26a) or (26b) connecting the "A" port on the filter adapter to the "A" port on the oil filter base and the "B" port on the filter adapter to the "B" port on the oil filter base per installation drawings and tighten hose fittings to 270-350 in/ lbs.
15. Install oil filter (21a) or (21b), torque per instructions on oil filter and secure with safety wire.
16. Run engine and check for leaks.
17. Determine weight and balance, initiate 337 form, and update the equipment list.

## Installation Instructions No. AFC-K008-II-F

Installation of the remote oil filter kit on the following engines using  
P/N 641574, 641575, 641639, 646253, 649217, 653489, or 653490 Oil Filter Adapters  
TSIO-360, A, B, C, D, E, F, GB, H, JB, KB, LB, MB - LTSIO-360, E, KB  
O/IO470 All  
IO-520B, C, M  
TSIO-520B, D, E, J, K, L, N, R, U, BE, VB, WB  
IO-550B, C and  
TSIO550

First Release: 01/08/94  
Revision: C  
Date: 11/11/10

**Note A: Some hoses or wires may have to be rerouted so the oil filter assembly will fit into position. Reference and material per AC 43.13-1B & 2A.**

01. Remove existing spin on oil filter from rear of engine.
02. Clean oil filter base and gasket surface.
03. Verify oil filter stud in existing Continental oil filter base extends .375" above face of adapter. Using new oil filter adapter without O-ring installed as a reference, screw completely down onto existing stud and determine that new oil filter adapter bottoms out on existing Continental oil filter base. If not, trim oil filter stud to obtain this dimension.  
Remove new oil filter adapter.
04. Apply liberal amount of Dow Corning DC-4 silicon grease to Viton O-ring and place in machined groove in Adapter-Engine (01d) and reinstall onto the existing Continental oil filter adapter on rear of engine.
05. Screw adapter onto existing oil filter stud and position as required. Install fitting (07c), and O-ring (10) into Engine Adapter, torque to specifications and secure with .032 MS20995-C safety wire.  

**\*\*\*\*\* SEE WARNING (A) ABOVE \*\*\*\*\***
06. Using the horizontal oil filter mount (22a) or vertical oil filter mount (22b) as a drilling template, locate and drill mounting holes using a letter "F" drill.
- 07a. Secure vertical oil filter mount (22b) to Fwd side of firewall and doubler plate (23) to Aft side of firewall using bolts (24), washers (17), and locknuts (25).  

OR
- 07b. Secure oil filter base (18) to Fwd side of firewall and horizontal oil filter mount (22a) to rear side using bolts (16), washers (17) and secure with .032 MS20995-C safety wire.  

**\*\*\*\*\* SEE WARNING (B) ABOVE \*\*\*\*\***
08. Install any combination of fitting (19a), (19b), or (19c) into oil filter base (18). Mount to vertical oil filter mount (22b.) using bolts (16), washers (17), and secure with .032 MS20995-C safety wire.
09. Determine hose lengths and order appropriate hoses. Ex: P/N for a 24-7/8" long firesleeved hose with straight swivel fittings at each end of the hose is F13000010-0247.  

**\*\*\*\*\* SEE WARNING (C) ABOVE \*\*\*\*\***
10. Install 2 ea. hose assy's (26a) or (26b) connecting the "A" port on the filter adapter to the "A" port on the oil filter base and the "B" port on the filter adapter to the "B" port on the oil filter base per installation drawings and tighten hose fittings to 270-350 in/ lbs.
11. Install oil filter (21b), torque per instructions on oil filter and secure with safety wire.
12. Run engine and check for leaks.
13. Determine weight and balance, initiate 337 form, and update the equipment list.

**Installation Instructions No. AFC-K008-II-G**

**Installation of the remote oil filter kit on Boeing Model 75 series aircraft with Continental W-670 radial engines.**

**First Release: 01/08/94  
Revision: C  
Date: 11/11/10**

**Note A: Some hoses or wires may have to be rerouted so the oil filter assembly will fit into position. Reference and material per AC 43.13-1B & 2A.**

01. Remove left engine cowl (top and door) and bottom engine cowl.
  02. Drain oil (optional).
  03. Remove engine oil return line P/N A75N1-3004 (note this may be a length of 1" MIL 6000 hose). This line runs from the engine to the oil tank.
  04. Turn the AN842-16D on top of the oil tank to where it points to the engine primer mounted in the step.
  05. Remove the screw that goes through the end of the firewall stiffener P/N 75-2912. This is located on the left side of the firewall on the aft side. Loosen the screw that goes through the firewall stiffener and the tab welded on the fuselage. This screw is 4-5/16" inboard of the removed screw. (see attached drawing). Drill the hole of the removed screw to 1/4" (.250).
  06. Measure 3-9/16" out from a vertical line drawn from the C/L of the left engine mount studs. Using reinforcing plate P/N DBL-10 as a template drill the other 5 holes 1/4" (.250). The previously drilled hole is the middle outboard hole.
  07. Slip reinforcement plate (DBL-10) between the firewall and stiffeners. The long side goes up.
  08. Bolt oil filter base support angle P/N OFM-11 to firewall and reinforcement plate using(6ea) provided AN 4-5A bolts.
- \*\*\*\*\* SEE WARNING (B) ABOVE \*\*\*\*\***
09. Install provided AN842-816D fittings in the oil filter base. The fitting in B hole points horizontal with the filter base. The other points over the first fitting.
  10. Bolt oil filter base (OFB-15) to oil Filter Mount Plate, Vertical (22b) using provided AN4H-4A bolts. Oil inlet hole "B" is positioned to the front of the aircraft. Secure bolts with safety wire.
  11. Install one 25" piece of 1" MIL 6000H hose using provided QS100M16H hose clamps. The "B" hole is the oil inlet and goes to the oil pump. The "A" port is the oil outlet and it goes to the oil tank. Tighten clamps.
  12. Install oil filter as per manufacturers specifications and safety wire.
  13. Using the 2" piece of 3/4" Mil 6000 hose provided, secure to bottom of oil filter with (1) QS100M52H 3-3/4" clamp obtained locally, and locate between bottom of oil filter and existing firewall. This will strengthen the oil filter mount and dampen the vibrations of the engine.
  14. Safety wire drain and refill oil tank with 4.4 gals. oil. (If step #2 is omitted this step is not necessary).
  15. Run engine and check for leaks.
  16. Determine weight and balance, initiate 337 form, and update the equipment list.

**\*\*\*\*\* WARNING (C) \*\*\*\*\***

**NEVER, EVER INSTALL AN OIL FILTER ON THE ENGINE OIL PUMP INLET.  
THE OIL LINES CAN COLLAPSE, THEREBY STARVING THE ENGINE OF OIL.**

**THE OIL ROUTING AND OIL FLOW IS ALWAYS;**

**ENGINE SCAVENGE PUMP OUTLET --> AIRWOLF OIL FILTER ---> OIL COOLER [if applicable] ---> OIL TANK.**

## Installation Instructions No. AFC-K008-II-K

Installation of the remote oil filter kit on the following engines having oil cooler accessory pad  
C75, C85, C90, C125, O-200, IO240

First Release: 01/08/94  
Revision: C  
Date: 11/11/10

**Note A:** Some hoses or wires may have to be rerouted so the oil filter assembly will fit into position.  
Reference and material per AC 43.13-1B & 2A.

01. Gain access to the engine compartment.
02. Remove the Oil Cooler Bypass Plate from the LH rear side of the engine case.
03. Clean gasket surface on the engine case.
04. Install new P/N 652070 gasket.
05. Install CON-16 Adapter, and secure with MS20365-542A locknuts & AN960-516 washers provided.
06. Install M83248/1-908 O-rings onto AN815-8D-SP fittings. Apply light film of oil onto O-Ring and insert into CON-16 Adapter. Once o-ring is seated, tighten fitting 1/2-3/4 turn.

**NOTE:** Do not overtighten fitting. Blue hex of fitting should not come in contact with CON-16 adapter.

**\*\*\*\*\* SEE WARNING (A) ABOVE \*\*\*\*\***

07. Using the horizontal oil filter mount (22a) or vertical oil filter mount (22b) as a drilling template, locate and drill mounting holes using a letter "F" drill.
  - 08a. Secure vertical oil filter mount plate (22b) to Fwd side of firewall and doubler plate (23) to Aft side of firewall using bolts (24), washers (17), and locknuts (25).
- OR
- 08b. Secure oil filter base (18a) to Fwd side of firewall and horizontal oil filter mount (22a) to rear side using bolts (16), washers (17) and secure with .032 MS20995-C safety wire.

**\*\*\*\*\* SEE WARNING (B) ABOVE \*\*\*\*\***

09. Install any combination of fittings (19f), (19g), or (19h) into oil filter base (18b). Mount to vertical oil filter mount(22b) using bolts (16), washers (17), and secure with .032 MS20995-C safety wire.
10. Determine hose lengths and order appropriate hoses (26a) or (26b). Last 2 xx' s in part number is the length of the hose in inches and the z is the length in eighths of an inch. Ex: P/N for a 24-7/8" long firesleeved hose with straight swivel fittings at each end of the hose is F1300010-0247. Most likely you will need hoses that have straight swivel fittings at one end and 90 ° fittings a the opposite end.

**TIP:** Aircraft hoses are measured tip to tip or flare to flare. The easiest way to properly measure a hose is take an old chunk of garden hose and touch one end of the hose to the fitting on the the engine adapter and one end of the hose to the fitting on the oil filter mount on the the firewall, and trim the hose to length until you have the routing the way you like it and enough extra for engine torque and vibration to be I/A/W AC 43.13-1B & 2A.. Measure this length of the sample garden hose and whatever it measures, this is the length you want to give to Airwolf or any hose shop in the world to have custom made TSO'd aircraft hoses built for your specific installation.

**\*\*\*\*\* SEE WARNING (C) ABOVE \*\*\*\*\***

11. Install 2 ea. hose assy's (26a) or (26b) connecting the "A" port on the CON-16 adapter to the "A" port on the OFB-10 oil filter base and the "B" port on the CON-16 filter adapter to the "B" port on the OFB-10 oil filter base per installation drawings and tighten hose fittings to 270-350 in/ lbs.
12. Install oil filter (21a) or (21b), torque per instructions on oil filter and secure with safety wire.
13. Run engine and check for leaks.
14. Determine weight and balance, initiate 337 form, and update the equipment list.



# ASSEMBLY DRAWING# AFC-D-0027

## VERTICAL INSTALLATION

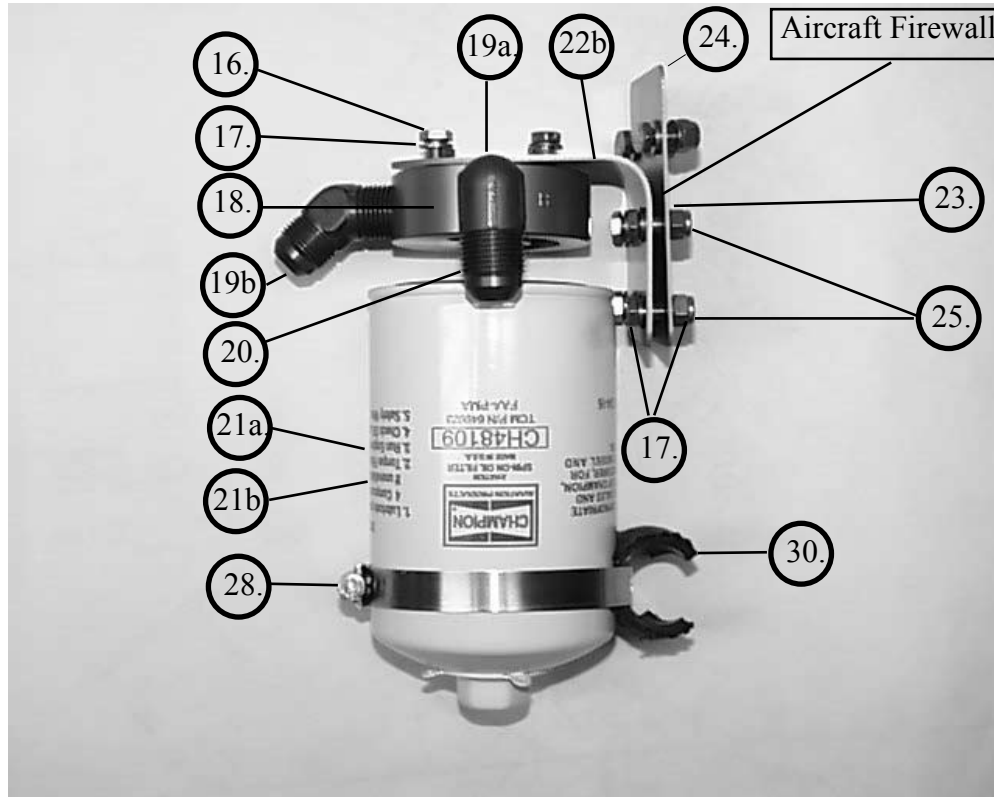

### MATERIAL LIST

| Index   | Part Number   | Description                        | Qty   |
|---------|---------------|------------------------------------|-------|
| 16.     | AN4H-4A       | Drilled Head Bolts                 | (4)   |
| 17.     | AN960-416     | Flat Washers                       | (16)  |
| 18.     | OFB-11        | Oil Filter Base                    | (1)   |
| 19a.    | MS20822-10D   | 90° Fitting                        | (1)   |
| 19b.    | MS20823-10D   | 45° Fitting                        | (1)   |
| 19c.    | AN816-10D     | Union                              | (Opt) |
| 20.     | OFS-10        | Oil Filter Stud                    | (1)   |
| 21a. or | AFC-500       | Std Oil Filter [Champion CH48108]  | (1)   |
| 21b.    | AFC-600       | Long Oil Filter [Champion CH48109] | (1)   |
| 22b.    | OFM-11        | Vertical Oil Filter Mount          | (1)   |
| 23.     | DBL-10        | Doubler Plate                      | (1)   |
| 24.     | AN4-5A        | Bolt                               | (6)   |
| 25.     | MS20365-428A  | Locknut                            | (6)   |
| 28.     | MIL6000-3/4-2 | Vibration Dampener                 | (1)   |
| 30.     | QS100M52H     | Dampner Clamp                      | (1)   |

## HORIZONTAL INSTALLATION

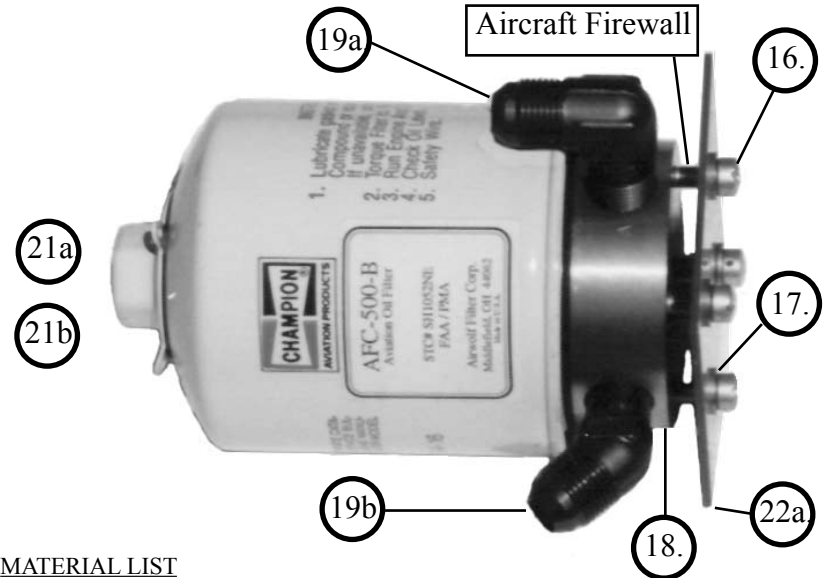

### MATERIAL LIST

| Index   | Part Number | Description                        | Qty   |
|---------|-------------|------------------------------------|-------|
| 16.     | AH4H-4A     | Drilled Head Bolts                 | (4)   |
| 17.     | AN960-416   | Flat Washers                       | (16)  |
| 18.     | OFB-11      | Oil Filter Base                    | (1)   |
| 19a.    | MS20822-10D | 90° Fitting                        | (1)   |
| 19b.    | MS20823-10D | 45° Fitting                        | (1)   |
| 19c.    | AN816-10D   | Union                              | (Opt) |
| 20.     | OFS-10      | Oil Filter Stud                    | (1)   |
| 21a. or | AFC-500     | Std Oil Filter [Champion CH48108]  | (1)   |
| 21b.    | AFC-600     | Long Oil Filter [Champion CH48109] | (1)   |
| 22a.    | OFM-10      | Horizontal Oil Filter Mount        | (1)   |

## Airwolf Filter Corp.

Assembly Drawing.

OFM-10 Oil Filter Mount Plate - Horizontal,

OFM-11 Oil Filter Mount Plate - Vertical,

DBL-10 Doubler Plate & OFB-11 Oil Filter Base

# ASSEMBLY DRAWING# AFC-D-0028

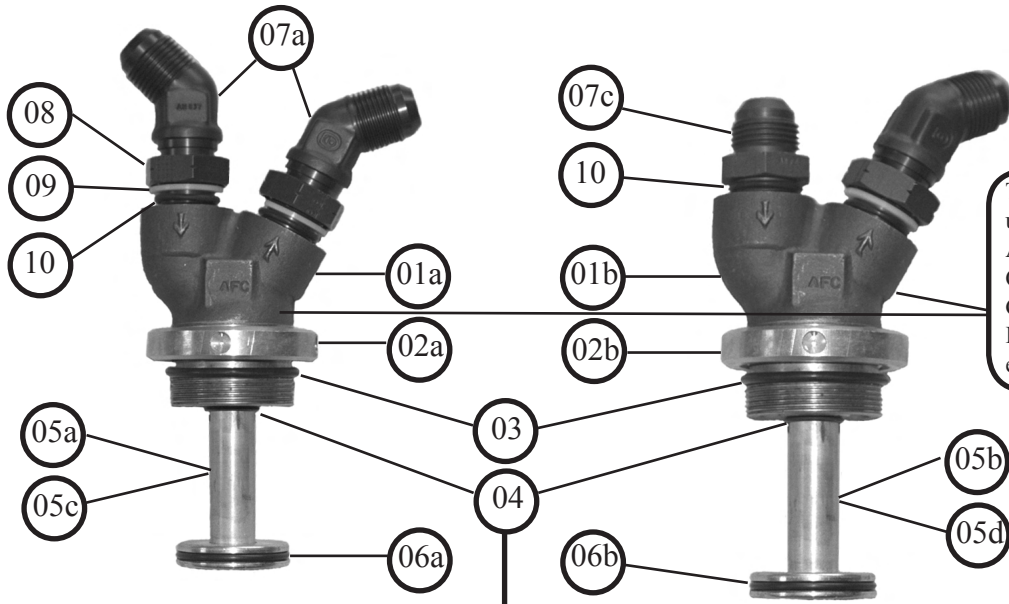

Typical assemblies in aircraft using Continental A50, A65, A75, A80, C75, C85, C90, C125, O200, C145, O300, GO300, IO360, O470, IO470, IO520, TSIO520, & GTSIO520 engines.

O-Ring must be firmly installed into machined groove inside nose of engine adapter (01a) or (01b) and oiled lightly to ease insertion of oil screen adapter (05a), (05b), (05c), or (05d).

Oil Temperature Probe shown for illustration only.

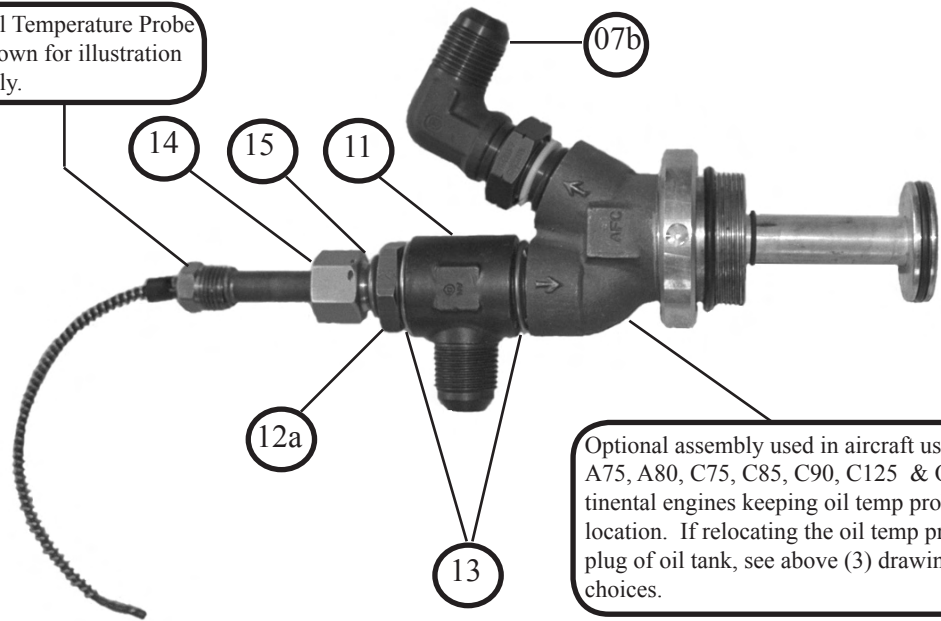

Optional assembly used in aircraft using A50, A65, A75, A80, C75, C85, C90, C125 & O-200 Continental engines keeping oil temp probe at present location. If relocating the oil temp probe to drain plug of oil tank, see above (3) drawings for fitting choices.

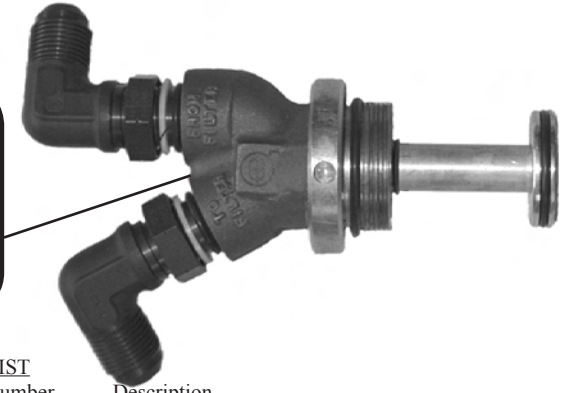

### MATERIAL LIST

| Index | Part Number  | Description                            |
|-------|--------------|--|
| 01a.  | CON-10       | Engine Adapter - [1-3/4"-16 Threads]   |
| 01b.  | CON-11       | Engine Adapter - [1-13/16"-16 Threads] |
| 02a.  | RNG-10       | Sealing Ring [1-3/4"-16 Threads]       |
| 02b.  | RNG-11       | Sealing Ring [1-13/16"-16 Threads]     |
| 03.   | M83248/1-223 | Sealing Ring O-Ring                    |
| 04.   | M83248/1-016 | Nosepiece O-Ring                       |
| 05a.  | EXT-10       | Oil Screen Adapter                     |
| 05b.  | EXT-11       | Oil Screen Adapter                     |
| 05c.  | EXT-12       | Oil Screen Adapter                     |
| 05d.  | EXT-14       | Oil Screen Adapter                     |
| 06a.  | M83248/1-126 | O-Ring, Use w/EXT-10 & EXT-12 Adapter  |
| 06b.  | M83248/1-128 | O-Ring, Use w/EXT-11 & EXT-14 Adapter  |
| 07a.  | AN837-10D    | 45° Bulkhead Fitting                   |
| 07b.  | AN833-10D    | 90° Bulkhead Fitting                   |
| 07c.  | AN815-10D    | Union                                  |
| 08.   | AN6289-10D   | Bulkhead Nut                           |
| 09.   | MS28773-10   | Boss Gasket                            |
| 10.   | MS9387-10    | O-Ring                                 |
| 11.   | AN776-10D    | 90° Fitting                            |
| 12a.  | TPA-775      | Temp Probe Adapter                     |
| 12b.  | TPA-776      | Temp Probe Adapter & Gasket            |
| 13.   | MS35769-18   | Temp Probe Adapter Gasket              |
| 14.   | OTA-527      | Oil Temp Adapter                       |
| 15.   | MS35769-11   | Oil Temp Adapter Gasket                |

## Airwolf Filter Corp.

Assembly Drawing.  
 CON-10 Adapter - Engine, Full Flow  
 CON-11 Adapter - Engine, Full Flow  
 Assembly Options

|  |  |  |
|--|--|--|
|  |  |  |
|  |  |  |

# INSTALLATION DRAWING# AFC-D-0029

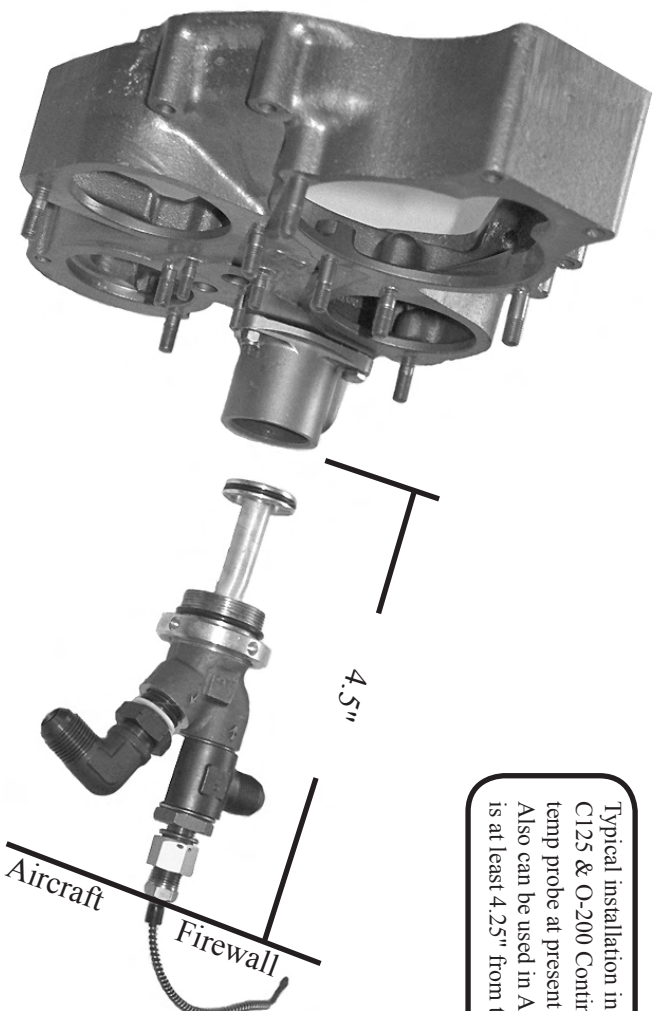

Typical installation in aircraft using C75, C85, C90, C125 & O-200 Continental engines keeping oil temp probe at present location.  
Also can be used in A50-A75 engines where there is at least 4.25" from the accy case to the firewall.

Typical installation in aircraft using A50, A65, A75, & A80, Continental engines where clearance to the firewall is very tight. [Luscombe, Aerona, Taylorcraft]

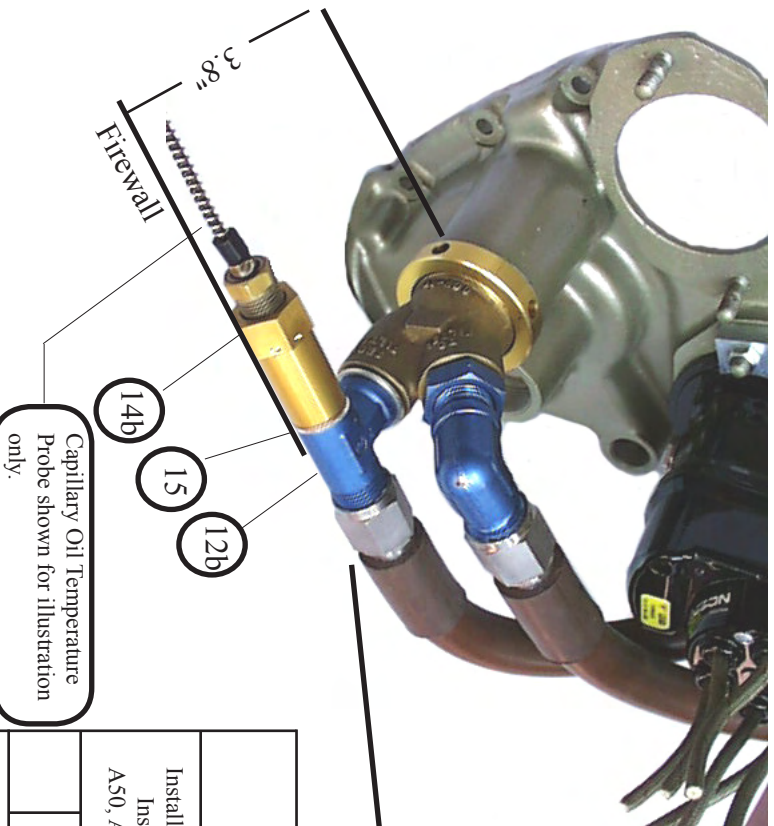

Capillary Oil Temperature Probe shown for illustration only.

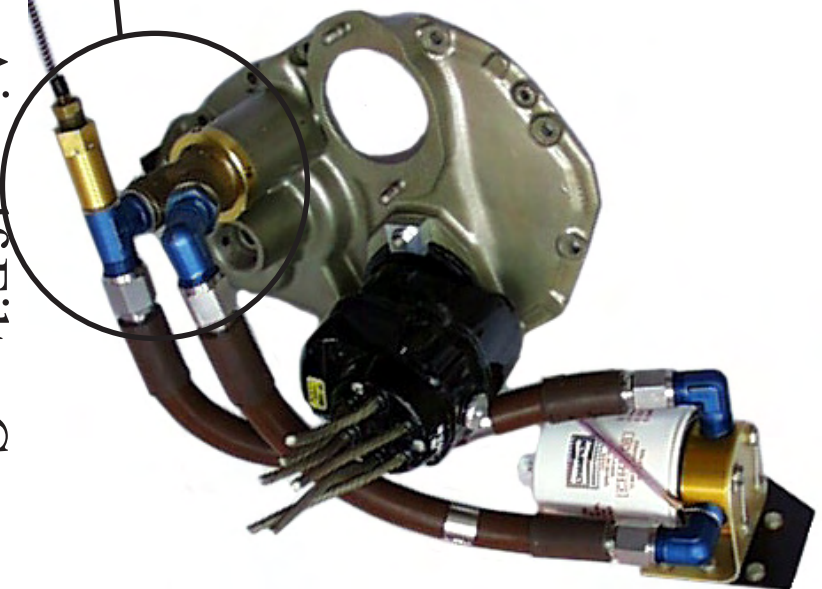

## Airwolf Filter Corp.

Installation Drawing:  
Installation of assembled CON-10 adapter in Continental A50, A65, A75, A80, C75, C85, C90, C125, O-200, 10240 engines

|  |  |  |  |
|--|--|--|--|
|  |  |  |  |
|  |  |  |  |
|  |  |  |  |
|  |  |  |  |

# INSTALLATION DRAWING# AFC-D-0030

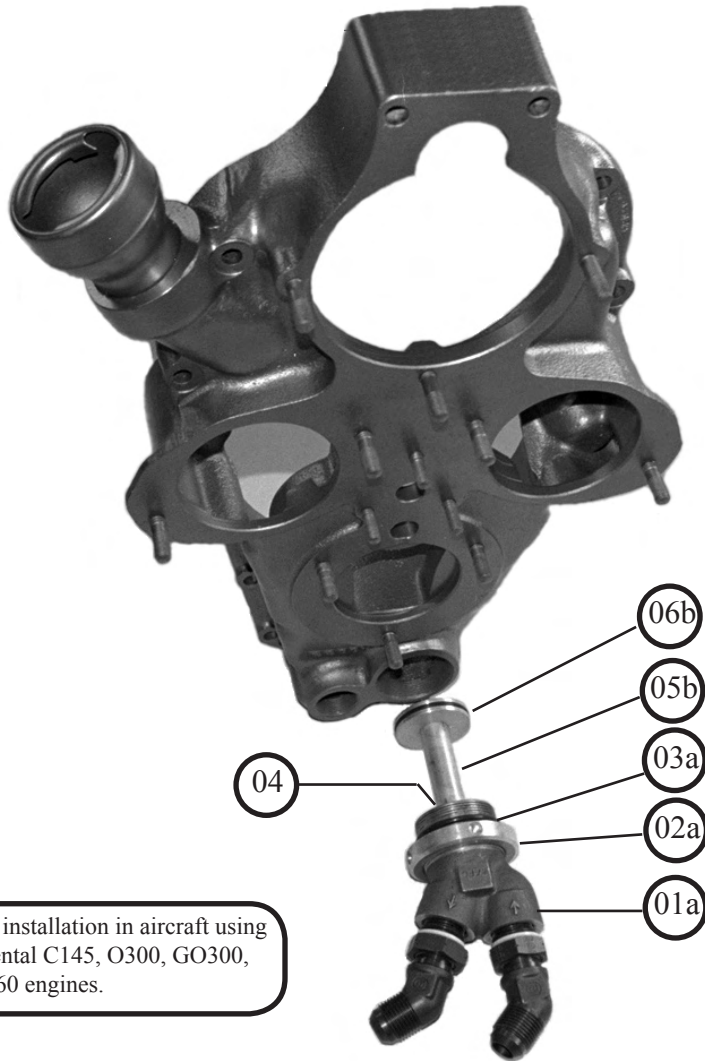

Typical installation in aircraft using Continental C145, O300, GO300, & IO-360 engines.

Typical installation in aircraft using Continental O470, IO470, IO520, TSIO520 & GTSIO520 engines

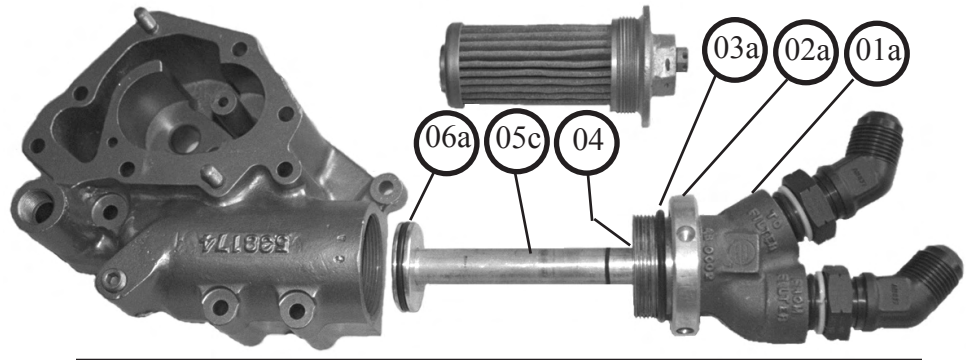

Typical installation in Cessna 305 series aircraft using Continental O470-11 & 21 engines.

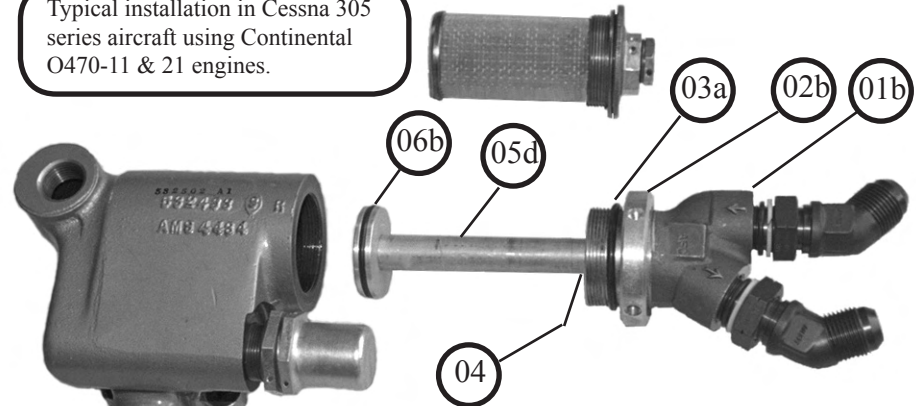

## MATERIAL LIST

| Index | Part Number  | Description                                   |
|-------|--------------|---|
| 01a.  | CON-10       | Engine Adapter - [1-3/4"-16 Threads]          |
| 01a.  | CON-11       | Engine Adapter - [1-13/16"-16 Threads]        |
| 02a.  | RNG-10       | Sealing Ring [1-3/4"-16 Threads]              |
| 02a.  | RNG-11       | Sealing Ring [1-13/16"-16 Threads]            |
| 03a.  | M83248/1-223 | Sealing O-Ring                                |
| 04.   | M83248/1-016 | O-Ring, Nosepiece                             |
| 05b.  | EXT-11       | Oil Screen Adapter - C145/O-300/GO-300/IO-360 |
| 052.  | EXT-12       | Oil Screen Adapter - O470/IO470/IO520         |
| 05b.  | EXT-14       | Oil Screen Adapter - O470-7/11/13             |
| 06a.  | M83248/1-126 | O-Ring, Use w/EXT-12                          |
| 06b.  | M83248/1-128 | O-Ring, Use w/EXT-11 & EXT-14 Adapter         |

## Airwolf Filter Corp.

Installation of assembled CON-10 adapter in C145, O300, GO300, IO360, O470, IO470, IO520, TSIO520 & GTSIO520 Continental engines, and Installation of CON-11 adapter in O470--11 & 15 Continental engines,

|  |  |  |
|--|--|--|
|  |  |  |
|  |  |  |



# INSTALLATION DRAWING# AFC-D-0030-A

Revisions

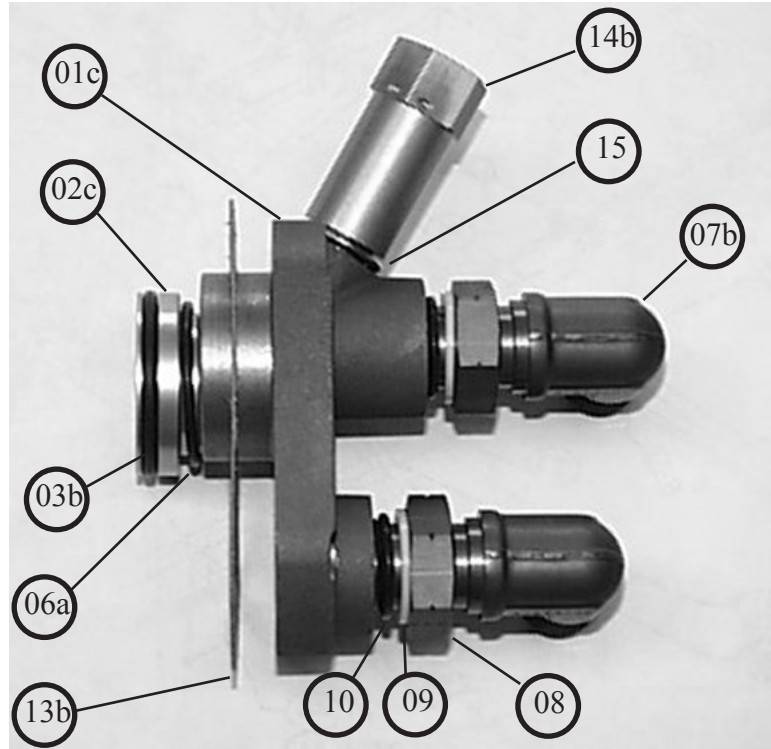

Typical installation as used in Continental E165/E185,E205 & E225 engines.

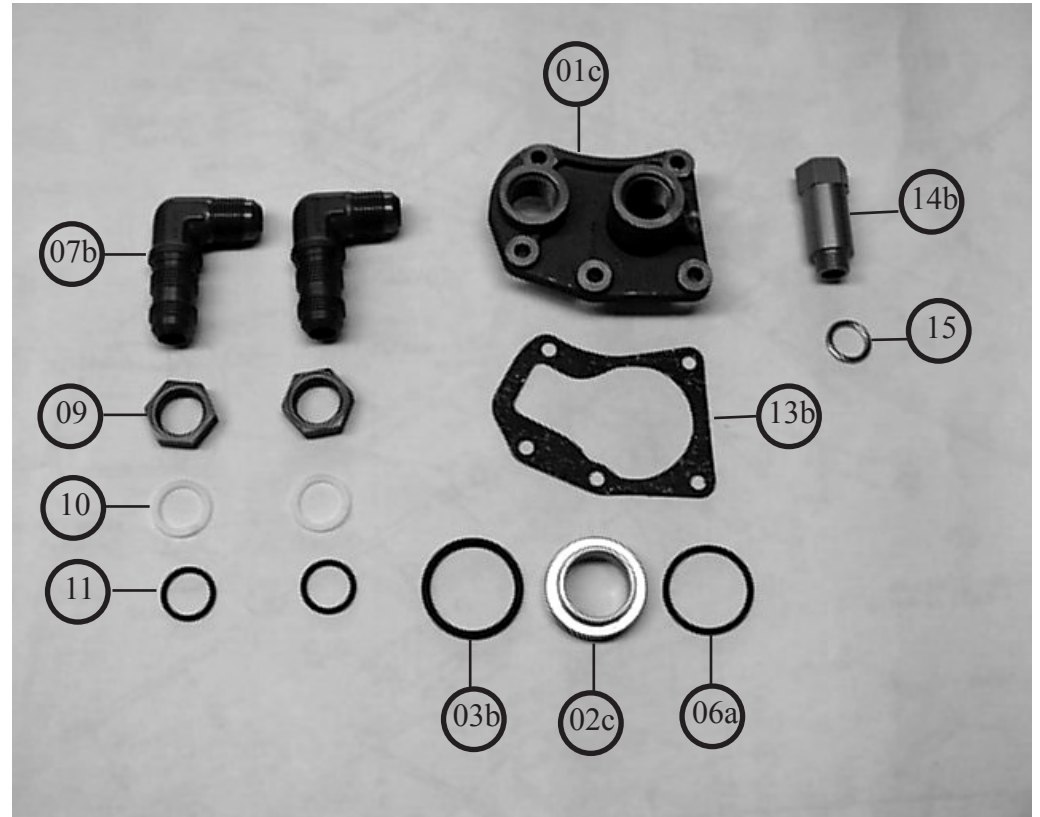

### MATERIAL LIST

| Index | Part Number  | Description                   |
|-------|--------------|-------------------------------|
| 01c.  | CON-12       | Engine Adapter - "E" Series   |
| 02c.  | RNG-17       | Oil Diverter Ring, "E" Series |
| 03b.  | M83248/1-222 | O-Ring, Oil Diverter Ring     |
| 06a.  | M83248/1-126 | O-Ring, Oil Diverter Ring     |
| 07b.  | AN833-10D    | 90° Bulkhead Fitting          |
| 08.   | AN6289-10D   | Bulkhead Nut                  |
| 09.   | MS28773-10   | Boss Gasket                   |
| 10.   | MS9387-10    | O-Ring                        |
| 13b.  | 352067       | Engine Adapter Gasket         |
| 14b.  | OTA-2250     | Oil Temp Adapter              |
| 15.   | MS35769-11   | Oil Temp Adapter Gasket       |

## Airwolf Filter Corp.

Installation of CON-12 adapter in E165, E185, E205, & E225 Continental engines,

01/28/97

Dwg# AFC-D-0030-A

John P. Kochy

INSTALLATION DRAWING# AFC-D-0030-B

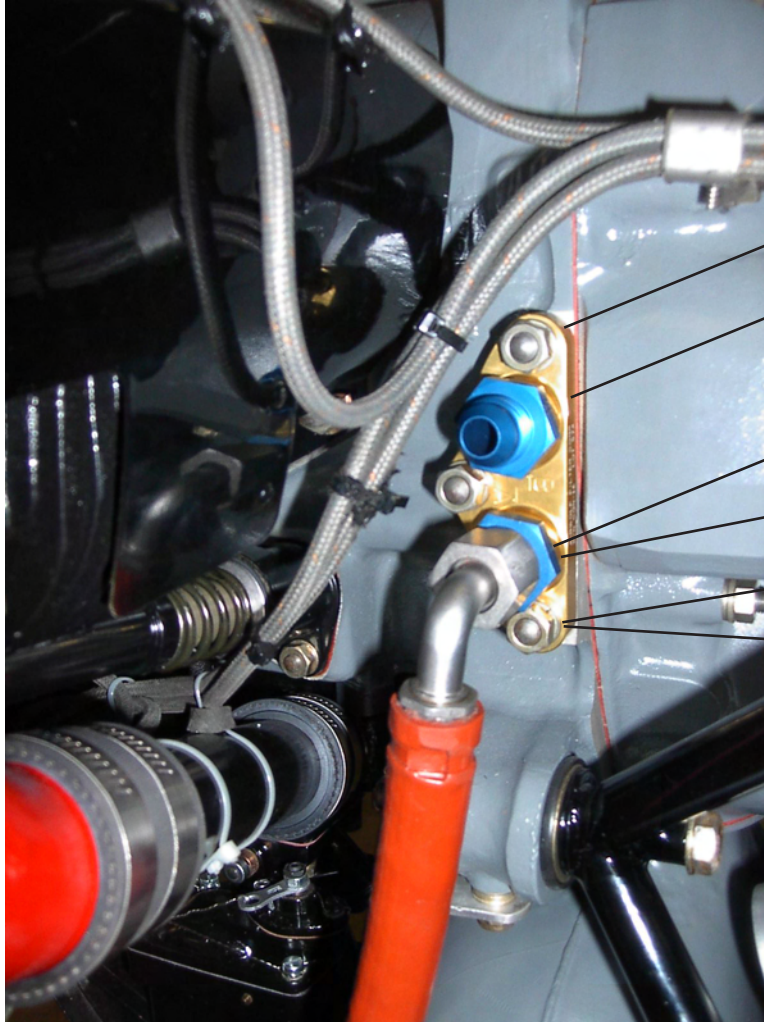

- 01d
- 13c
- 07d
- 10d
- 17b
- 25b

| MATERIAL LIST |              |                |
|---------------|--------------|----------------|
| Index         | Part Number  | Description    |
| 01d.          | CON-16       | Engine Adapter |
| 07d.          | AN919-15D-SP | Fitting        |
| 10d.          | M83248/1-910 | O-Ring         |
| 13c           | 652070       | Gasket         |
| 17b.          | AN960-513    | Washer         |
| 25b.          | MS20365-524A | Nut            |

# Airwolf Filter Corp.

Installation of CON-16 adapter in C85 - IO240 Continental engines,



INSTALLATION DRAWING# AFC-D-0030-C  
Boeing Stearman

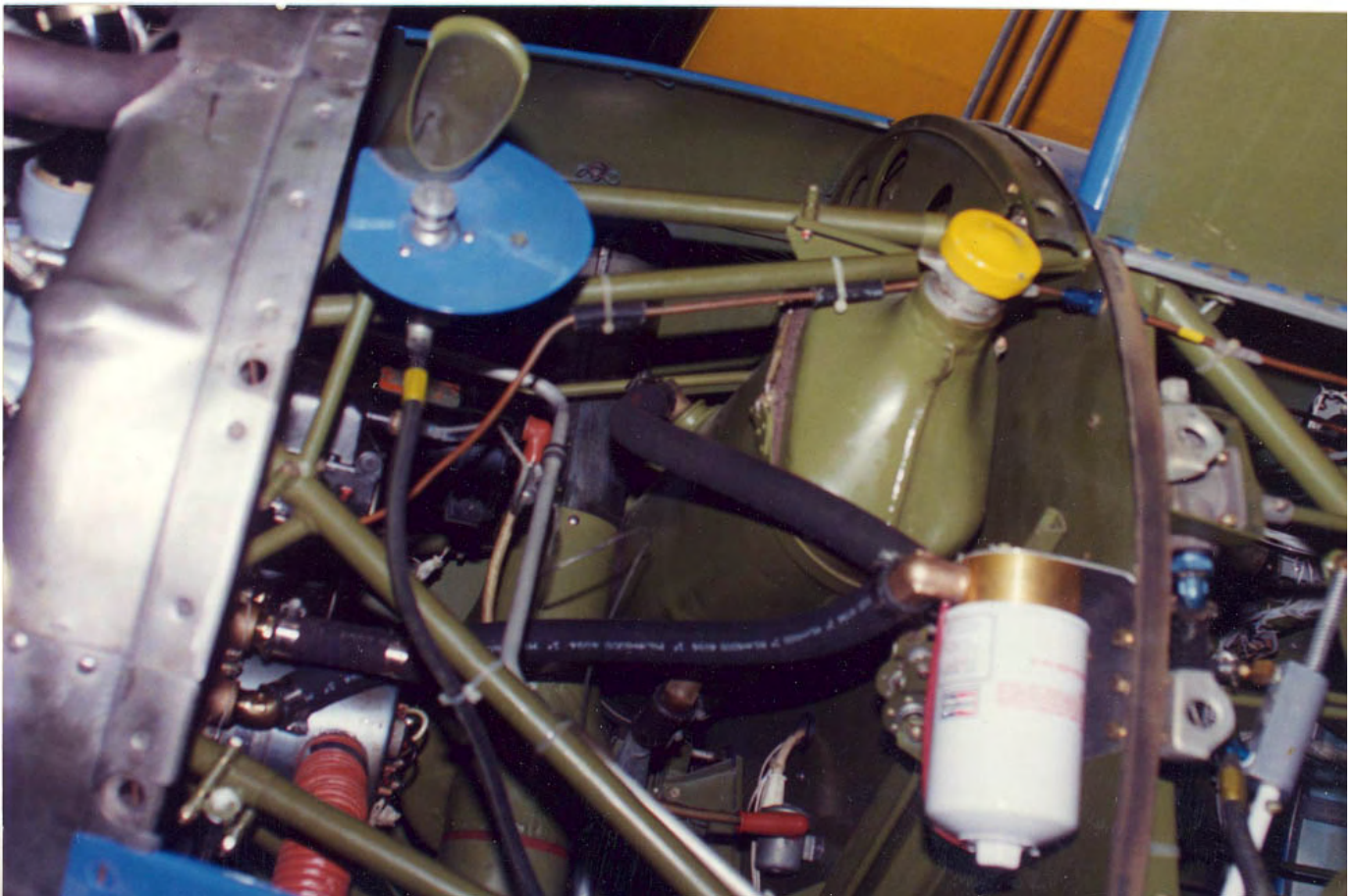
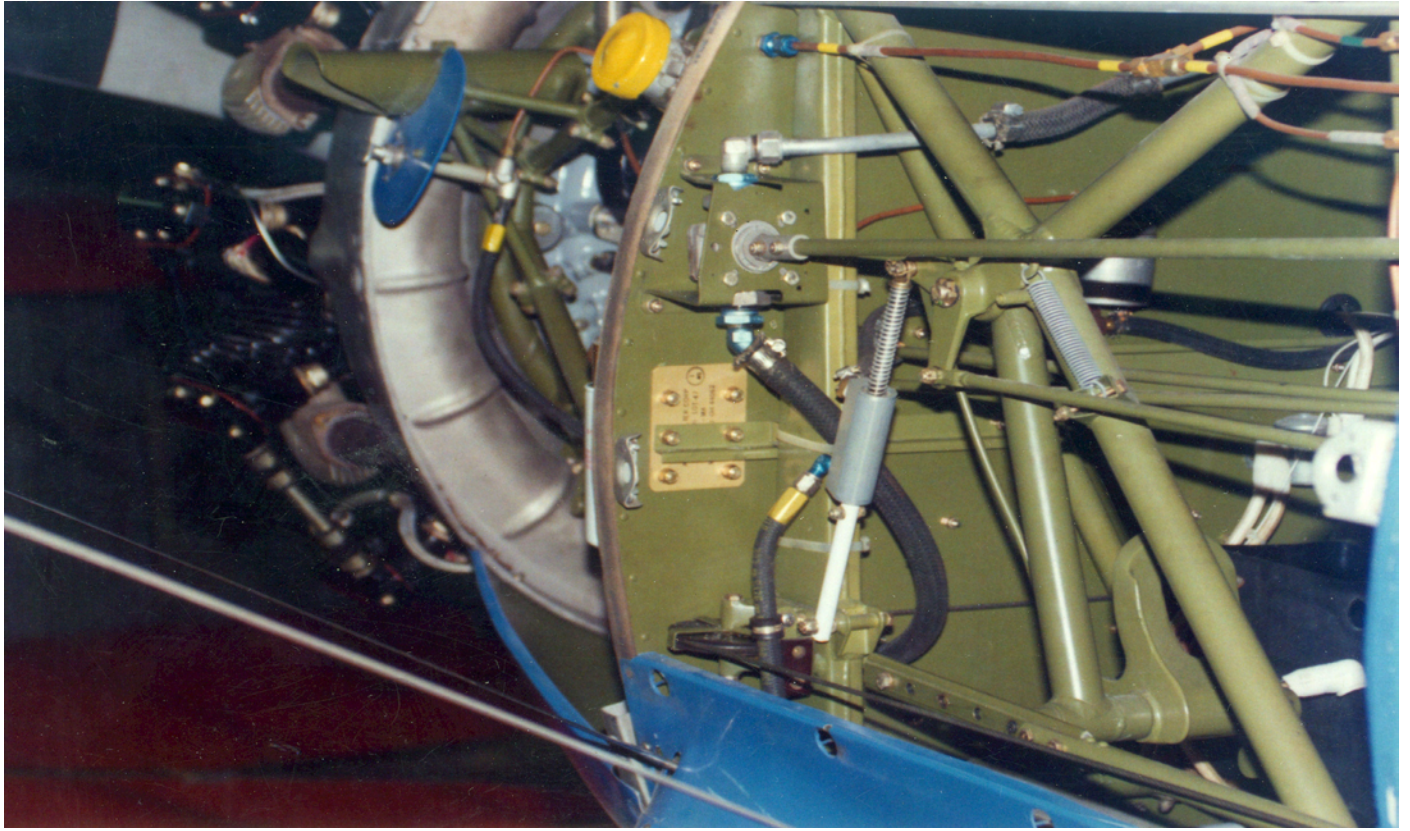



**Reference Data**  
for  
**AFC-K008**  
for  
**STC SA00079NY**  
**Oil Filter Kit**  
**AFC-K008**

**Dated: 5-6-2024**

**Airwolf Filter, Corp**  
**12801 Hwy. 75 N.**  
**OKMULGEE, OK 74447**  
(918) 561-8696 Ph



**List of Effective Pages**

| Page Number | Revision | Revision Date |
|-------------|----------|---------------|
| Cover       | IR       | 4/2/2021      |
| 1           | IR       | 4/2/2021      |
| 2           | IR       | 4/2/2021      |
| 3           | IR       | 4/2/2021      |
| 4           | IR       | 4/2/2021      |
| 5           | IR       | 4/2/2021      |
| 6           | IR       | 4/2/2021      |
| 7           | IR       | 4/2/2021      |
| 8           | IR       | 4/2/2021      |
| 9           | IR       | 4/2/2021      |
| 10          | A        | 5/6/2024      |
| 11          | IR       | 4/2/2021      |
| 12          | IR       | 4/2/2021      |
| 13          | IR       | 4/2/2021      |
| 14          | IR       | 4/2/2021      |
| 15          | IR       | 4/2/2021      |
| 16          | IR       | 4/2/2021      |
| 17          | IR       | 4/2/2021      |
| 18          | IR       | 4/2/2021      |
| 19          | IR       | 4/2/2021      |
| 20          | IR       | 4/2/2021      |
| 21          | IR       | 4/2/2021      |
| 22          | IR       | 4/2/2021      |
| 23          | IR       | 12/8/2020     |
| 24          | IR       | 12/28/2020    |
| 25          | A        | 12/28/2020    |
| 26          | B        | 5/6/2024      |
| 27          | A        | 12/28/2020    |
| 28          | A        | 12/28/2020    |
| 29          | A        | 12/28/2020    |
| 30          | IR       | 12/28/2020    |

| Page Number | Revision | Revision Date |
|-------------|----------|---------------|
| 31          | IR       | 12/28/2020    |
| 32          | IR       | 12/8/2020     |
|             |          |               |
|             |          |               |
|             |          |               |
|             |          |               |
|             |          |               |
|             |          |               |
|             |          |               |
|             |          |               |
|             |          |               |
|             |          |               |
|             |          |               |
|             |          |               |
|             |          |               |
|             |          |               |
|             |          |               |
|             |          |               |
|             |          |               |
|             |          |               |
|             |          |               |

## Table of Contents

| <u>Section</u>  | <u>Page</u> |
|---|-------------|
| List of Effective Pages.....  | 1           |
| Table of Contents.....  | 2           |
| STOP, To the Mechanic .....   | 3           |
| Data Pertinent to all Installations .....   | 4           |
| Warnings and Notes.....   | 5           |
| Illustrated Parts – Diagram Fig 1, .....  | 6           |
| Illustrated Parts – Diagram Fig 2, .....  | 7           |
| Illustrated Parts – Diagram Fig 3, .....  | 8           |
| Parts Listing (1 thru 26).....  | 9           |
| Parts Listing (27 thru 65) .....  | 10          |
| Installation Instructions – AFC-K008-II-A.....  | 11          |
| Installation Instructions – AFC-K008-II-B.....  | 13          |
| Installation Instructions – AFC-K008-II-C.....  | 15          |
| Installation Instructions – AFC-K008-II-D.....  | 17          |
| Installation Instructions – AFC-K008-II-E.....  | 19          |
| Installation Instructions – AFC-K008-II-F.....  | 20          |
| Installation Instructions – AFC-K008-II-G.....  | 21          |
| Weight and Balance Work sheets.....   | 22          |
| Assembly Drawing AFC-D-0019 (Boeing Stearman) .....   | 23          |
| Assembly Drawing AFC-D-0024 (OFM-11 Oil Filter Mount Plate - Vertical Installation) .....   | 24          |
| Assembly Drawing AFC-D-0025 (OFM-10 Oil Filter Mount Plate - Horizontal Installation) ..... | 25          |
| Assembly Drawing AFC-D-0026 (LYC-10 Adapter-Engine) .....                                   | 26          |
| Assembly Drawing AFC-D-0028 (CON-10 & CON-11 Adapter- Engine).....                          | 27          |
| Assembly Drawing AFC-D-0029 (CON-10 Installation of Assembly) .....                         | 28          |
| Installation Drawing AFC-D-0030 (CON-10 & CON-11 Installation of Assembly) .....            | 29          |
| Assembly Drawing AFC-D-0031 (CON-12 Installation of Assembly) .....                         | 30          |
| Installation Drawing AFC-D-0032 (CON-16 Installation of Assembly) .....                     | 31          |
| Assembly Drawing AFC-D-0059 (OFB-15 Oil Filter Adapter - Vertical Installation) .....       | 32          |



**READ THIS BEFORE INSTALLING OIL FILTER KITS, DATA PERTINENT TO ALL INSTALLATIONS**

**TO THE MECHANIC:**

This P/N AFC-K008 remote mount oil filter kit incorporates our STC approved for all Continental powered aircraft up to 450 hp. The STC paperwork provided with this kit utilizes the approved model list (AML) system instituted by the FAA.

Upon installing this filter kit, you will need to fill out and file a 337 form for this installation referencing the P/N AFC- K008 kit and the STC# SA00079NY. If your aircraft is not listed on the AML, you will also need a field approval by your local FSDO for this installation. This is necessary until your aircraft is listed, a field approval is required. If you are unsure whether you need a field approval, please call us directly.

If you have any questions or concerns on this STC, please call Airwolf Filter Corp, which we will clarify the details. Personnel are very familiar with our filter kits and can address any concerns you may have on your installation.

Airwolf Filter Corp  
12801 Hwy 75 N.  
Okmulgee, OK 74447  
Phone: (918) 561-8696

After completion of the installation of this kit, place a copy of the instructions along with the ICA in the Aircraft records for maintenance and replacement parts identification.

## DATA PERTINENT TO ALL INSTALLATIONS

Prior to installing the filter kit on the aircraft, weigh the filter kit, add the weight of the hoses, and subtract the oil screen or oil filter adapter removed from the engine, and determine the net weight being added to the aircraft for determining the weight and balance of the aircraft later. Once the filter kit is installed on the aircraft, if you choose to purchase the hoses from Airwolf, we will supply you with the Hoses specified in this STC. At the time of the order, we will need the flare – to - flare length of the hoses, and hose ends needed on each hose i.e.: Straight to Straight, Straight to 90°, Straight to 45°, etc. allowing for engine torque and vibration per AC43.13.

**If our instructions do not specifically say you can do something, that means you are not allowed to do it without our written approval.**

1. Review all installation data and written material before beginning
2. Please inspect contents of kit and inventory components before beginning.
3. **Do not** over tighten the fittings on Adapters or housings. This can distort or crack housings, causing oil to leak.
4. It is **EXTREMELY** important that oil lines be routed properly in accordance with AC 43.13-1A & 2A Acceptable Methods and Practices. (see Tip below)
5. See Warnings and Notes contained in the instructions concerning routing of lines and the use of sealant on NPT fittings.

### **DO NOT USE TEFLON TAPE ON FITTINGS.**

6. The use of sealant on AN/Flared type fittings is not required, it is only required on NPT fittings.
7. When mounting Adapters use the supplied doublers for reinforcing mounting locations.
8. **BE PATIENT!!!** Take your time and you will see the results of your effort.

### **TIP**

#### **How to get correct length of hose**

Hose length is measured from flare to flare. Do not use a string or a tape measure but take a section of old garden hose. Touch one end of the garden hose to the tip of one fitting and touch the other end of the hose to the other fitting, that is the correct length of hose needed. The garden hose is trying to bend to its natural set, which is normally the extra length needed for engine torque and vibration per AC43.13. Also, if you kink a garden hose, you are obviously going to kink an aircraft hose. Doing it this way allows you to snake a hose across the back of an engine and around obstacles and this will replicate exactly how the aircraft hose will fit.

Thank you for taking the time to read this.

## WARNINGS & NOTES

### \*\*\*\*\*WARNING (A) \*\*\*\*\*

USE LOCTITE® BRAND 567 TEFLON THREAD SEALANT BEFORE INSTALLATION OF FITTINGS. DO NOT ASSEMBLE FITTINGS INTO OIL FILTER BASE WITHOUT SEALANT OTHERWISE GALLING OF MATERIAL WILL RESULT.

### \*\*\*\*\* WARNING (B) \*\*\*\*\*

NO ROUTING OF FLAMMABLE FLUID LINES ABOVE EXHAUST SYSTEM, UNLESS FIRESLEEVED. INSTALLER IS RESPONSIBLE FOR INTER-RELATIONSHIP BETWEEN THIS AND OTHER ENGINE CHANGES (INCLUDING ACCESSORIES)

### \*\*\*\*\* WARNING (C) \*\*\*\*\*

THE USE OF PARTS AND COMPONENTS NOT INCLUDED IN THE KIT, IS NOT COVERED BY THE STC APPROVAL. ALWAYS REMEMBER THAT THE DIRTY OIL FROM THE ENGINE ENTERS THE OIL FILTER FROM THE OUTSIDE OF THE FILTER. THE CLEAN OIL EXITS THROUGH THE LARGE HOLE IN THE CENTER OF THE OIL FILTER AND RETURNS TO THE ENGINE.

### \*\*\*\*\* WARNING (D) \*\*\*\*\*

DO NOT, UNDER ANY CIRCUMSTANCES, CONNECT AN OIL COOLER THAT DOES NOT HAVE A THERMOSTATIC CONTROL VALVE, IN SERIES WITH OUR REMOTE MOUNT OIL FILTER KIT. OUR FILTER KIT IS A "FULL FLOW" OIL FILTERING SYSTEM WHICH MEANS ALL OF THE OIL IS FILTERED ALL OF THE TIME. DURING STARTUP ON A COLD DAY, THE COLD THICK OIL WILL PARTIALLY BYPASS A CH48108 OR CH48109 OIL FILTER UNTIL THE VISCOSITY DROPS AND THE THIN OIL CAN FLOW THROUGH THE FILTER MEDIA THEREBY ALLOWING OIL TO CIRCULATE IN THE ENGINE. IF AN OIL COOLER HAS NO THERMOSTATIC BYPASS BUILT INTO THE UNIT, WHEN THE OIL FILTER GOES INTO PARTIAL BYPASS, THIS THICK SLUG OF OIL WILL BE STOPPED, OR SEVERELY RESTRICTED AT THE OIL COOLER. ONE OF THREE THINGS WILL HAPPEN:

1. THE OIL COOLER WILL SEPARATE IN HALF.
2. THE OIL FILTER GASKET WILL FAIL AND/OR THE OIL FILTER WILL EXPLODE.
3. THE OIL HOSE WILL FAIL

ANY OF THE THREE SCENARIOS ABOVE WILL CAUSE COMPLETE LOSS OF OIL IN A SHORT PERIOD OF TIME.

### NOTE:

#### COMMON TO ALL INSTALLATIONS

SOME HOSES OR WIRES MAY HAVE TO BE REROUTED SO THE OIL FILTER ASSEMBLY WILL FIT INTO POSITION. REFERENCE AND MATERIAL PER AC 43.13-1B & 2A.



Illustrated Parts List No. AFC-K008-PL

**Applicability:**

**Continental Engines using P/N A3568 Oil Screen Assy,  
Fixed Wing Aircraft with A50, A65, A75, A80, C75, C85, C90, C125, O-200, & IO-240 Engines.  
Having firewalls of .021" ASTM A527 galvanized steel or equivalent.**

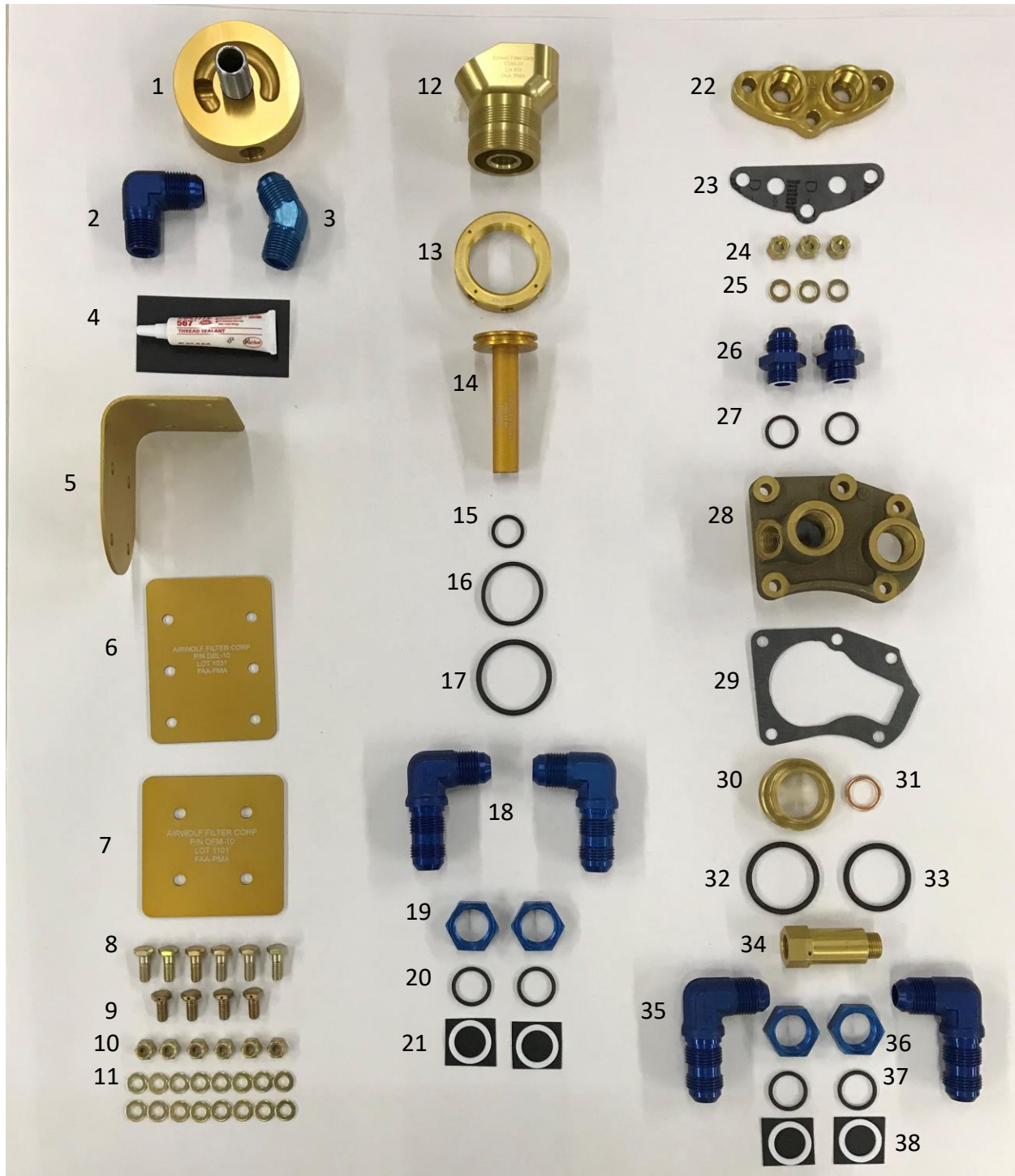

Parts Illustration Continental Engine Series

Figure 1

Illustrated Parts List No. AFC-K008-PL

**Applicability:**

**Continental Engines using P/N A3568 Oil Screen Assy,  
Fixed Wing Aircraft with A50, A65, A75, A80, C75, C85, C90, C125, O-200, & IO-240 Engines.  
Having firewalls of .021" ASTM A527 galvanized steel or equivalent.**



Parts Illustration Continental Engine Series

Figure 2

Illustrated Parts List No. AFC-K008-PL

**Applicability:**

**Continental Engines using P/N A3568 Oil Screen Assy,  
Fixed Wing Aircraft with A50, A65, A75, A80, C75, C85, C90, C125, O-200, & IO-240 Engines.  
Having firewalls of .021" ASTM A527 galvanized steel or equivalent.**



Parts Illustration Continental Engine Series

Figure 3



**Parts List No. AFC-K008-PL**  
(see Illustrations)

| Figure | Index | Part Number             | Description  | Quantity |
|--------|-------|-------------------------|--|----------|
| 1      | 1     | OFB-10                  | Oil Filter Base – 8 Ports, Use with Con-16 Adapter   | 1        |
| 1      | 1     | OFB-11                  | Oil Filter Base – 10 Ports   | 1        |
| 1      | 1     | OFB-15                  | Oil Filter Base – 12 Ports   | 1        |
| 1      | 2     | MS20822-8D              | Fitting Elbow 90°, Use with Con-16 Adapter   | 1        |
| 1      | 2     | MS20822-10D             | Fitting Elbow 90°  | 1        |
| 1      | 3     | MS20823-8D              | Fitting Elbow 45°, Use with Con-16 Adapter   | 1        |
| 1      | 3     | MS20823-10D             | Fitting Elbow 45°  | 1        |
| 1      | 4     | 567                     | Loctite Thread Sealant   | 1        |
| 1      | 5     | OFM-11                  | Oil Filter Mount, Vertical   | 1        |
| 1      | 6     | DBL-10                  | Doubler Plate  | 1        |
| 1      | 7     | OFM-10                  | Oil Filter Mount, Horizontal   | 1        |
| 1      | 8     | AN4-5A                  | Bolts  | 6        |
| 1      | 9     | AN4H-4A                 | Bolts, Drilled Head  | 4        |
| 1      | 10    | MS20365-428A            | Locknuts   | 6        |
| 1      | 11    | AN960-416               | Washers, Flat  | 16       |
| 1      | 12    | CON-10                  | Adapter, Engine Full Flow 1-3/4-16 UNF Thd   | 1        |
| 1      | 12    | CON-11                  | Adapter, Engine Full Flow 1-13/16-16 UNF Thd   | 1        |
| 1      | 13    | RNG-10                  | Sealing Ring, 1-3/4-16 UNF Thread.   | 1        |
| 1      | 13    | RNG-11                  | Sealing Ring, 1-13/16-16 UNF Thread.   | 1        |
| 1      | 14    | EXT-10                  | Adapter, Oil Screen,<br>A50,A65,A75,A80,C75,C85,C90,C125,O-200,IO240   | 1        |
| 1      | 14    | EXT-11                  | Adapter, Oil Screen,<br>C145, O300, GO300, & IO-360A,C,D,G,H,J,K   | 1        |
| 1      | 14    | EXT-12                  | Adapter, Oil Screen,<br>O-470A,B,E,G,J,K,L,M,P,R,S,U,<br>IO-470C,D,E,F,G,H,J,K,L,M,N,P,R,S,U,V,<br>IO-520A,D,E,F,J,K,L, / TSIO-520C,G,H,M,P,R,T, | 1        |
| 1      | 14    | EXT-14                  | Adapter, Oil Screen, O470-11&15  | 1        |
| 1      | 15    | M83248/1-016            | O-Ring, Nose Piece   | 1        |
| 1      | 16    | M83248/1-126            | O-Ring, Use w/EXT-10 or -12 Adapter, Oil Screen or RNG-17 Oil Diverter Ring  | 1        |
| 1      | 16    | M83248/1-128            | O-Ring, Use w/EXT-11 or -14 Adapter, Oil Screen  | 1        |
| 1      | 17    | M83248/1-223            | O-Ring, Sealing Ring   | 1        |
| 1      | 18    | AN833-10D-SP            | Fitting, Bulkhead 90°  | 2        |
| 1      | 19    | AN6289-10D              | Nut, Bulkhead  | 2        |
| 1      | 20    | M83248/1-910            | O-Ring, -10  | 2        |
| 1      | 21    | MS28773-10              | Gasket, Boss Teflon  | 2        |
| 1      | 22    | CON-16                  | Adapter, Engine, C85-IO240   | 1        |
| 1      | 23    | 652070 or<br>Equivalent | Gasket, CON-16   | 1        |
| 1      | 24    | MS20365-524A            | Locknuts, Use with Con-16 Adapter  | 3        |
| 1      | 25    | AN960-524               | Washers, Flat, Use with Con-16 Adapter   | 3        |
| 1      | 26    | AN815-8D-SP             | Fitting, Union   | 2        |
| 1      | 26    | AN815-10D-SP            | Fitting, Union   | 2        |

**Parts List No. AFC-K008-PL**  
**(see Illustrations)**  
 (continued)

| Figure | Index | Part Number            | Description                                  | Quantity |
|--------|-------|------------------------|--|----------|
| 1      | 27    | M83248/1-908           | O-Ring, -8                                   | 2        |
| 1      | 28    | CON-12                 | Adapter, Engine, Continental E Series        | 1        |
| 1      | 29    | 352067or<br>Equivalent | Gasket, CON-12                               | 1        |
| 1      | 30    | RNG-17                 | Ring, Oil Divertor "E" Series                | 1        |
| 1      | 31    | MS35769-11             | Gasket, Oil Temp Adapter                     | 1        |
| 1      | 32    | M83248/1-126           | O-Ring, Oil Divertor Ring                    | 1        |
| 1      | 33    | M83248/1-222           | O-Ring, Oil Divertor Ring                    | 1        |
| 1      | 34    | OTA-2250               | Adapter, Oil Temp, Long 2-1/4"               | 1        |
| 1      | 35    | AN833-8D-SP            | Fitting, Bulkhead 90°                        | 2        |
| 1      | 36    | AN6289-8D              | Nut, Bulkhead                                | 2        |
| 1      | 37    | M83248/1-910           | O-Ring, -10                                  | 2        |
| 1      | 38    | MS28773-8              | Gasket, Boss Teflon                          | 2        |
| 2      | 39    | AFC-600                | Oil Filter, or Equivalent [Champion CH48109] | 1        |
| 2      | 40    | AFC-500                | Oil Filter, or Equivalent [Champion CH48108] | 1        |
| 2      | 41    | QS100M52H              | Clamp, Hose 3-1/4" for Dampener              | 1        |
| 2      | 42    | MIL6000-3/4-2          | Hose, 1" x 2"                                | 1        |
| 2      | 43    | TBD-0XXX               | Fire Sleeved Hose                            | opt      |
| 2      | 44    | MIL6000-5/8            | Hose, 5/8" x 24"                             | 2        |
| 2      | 45    | MIL6000-3/4            | Hose, 3/4" x 24"                             | 2        |
| 2      | 46    | MIL6000-1              | Hose, 1" x 25"                               | 2        |
| 2      | 47    | QS100M16H              | Clamp, Hose 1"                               | 4        |
| 2      | 48    | QS100M12H              | Clamp, Hose 3/4"                             | 4        |
| 2      | 49    | QS100M10H              | Clamp, Hose 5/8"                             | 4        |
| 3      | 50    | OFB-17                 | Oil Filter Base                              | 1        |
| 3      | 51    | M83248/1-230           | O-Ring,                                      | 1        |
| 3      | 52    | AN919-15D-SP           | Fitting, Union                               | 2        |
| 3      | 53    | M83248/1-910           | O-Ring, -10                                  | 2        |
| 3      | 54    | MS35769-18             | Gasket, Temp Probe Adapter                   | 2        |
| 3      | 55    | AN776-10D              | Fitting, 90°                                 | 1        |
| 3      | 56    | OTA-527                | Adapter, Oil Temp, Short 5/8"                | 1        |
| 3      | 57    | AN844-8D               | Fitting, 45°, NPT to Hose                    | 2        |
| 3      | 57    | AN844-10D              | Fitting, 45°, NPT to Hose                    | 2        |
| 3      | 57    | AN844-16D              | Fitting, 45°, NPT to Hose                    | 2        |
| 3      | 58    | AN837-10D-SP           | Fitting, 45°                                 | 2        |
| 3      | 59    | AN842-8D               | Fitting, 90°, NPT to Hose                    | 2        |
| 3      | 59    | AN842-10D              | Fitting, 90°, NPT to Hose                    | 2        |
| 3      | 59    | AN842-16D              | Fitting, 90°, NPT to Hose                    | 2        |
| 3      | 60    | AN840-8D               | Fitting, Straight, NPT to Hose               | 2        |
| 3      | 60    | AN840-10D              | Fitting, Straight, NPT to Hose               | 2        |
| 3      | 60    | AN840-16D              | Fitting, Straight, NPT to Hose               | 2        |
| 3      | 61    | AN816-10D              | Fitting, Nipple, NPT to Flare                | 2        |
| 3      | 62    | TPA-775                | Adapter, Temp Probe                          | 1        |
| 3      | 63    | TPA-776                | Adapter, Temp Probe                          | 1        |
| 3      | 64    | M83248/1-910           | O-Ring, -10                                  | 1        |
| 3      | 65    | TPA-776                | Gasket, Washer Set, Adapter, Temp Probe      | 1        |



**Installation Instructions AFC-K008-II-A**

**Applicability:** Continental Engines using P/N A3568 Oil Screen Assy,  
Fixed Wing Aircraft with A50, A65, A75, A80, C75, C85, C90, C125, O-200, & IO-240 Engines.

1. Remove the Continental screen assembly P/N A3568, Clean Screen housing and gasket surface.
2. Per Illustrated Parts List K008-PL, Assemble Engine Adapter (12) as follows:
  - (A) Lubricate threads of Engine Adapter (12) and Sealing Ring (13) with suitable lubricant.
  - (B) Thread Sealing Ring (13) onto Engine Adapter (12) past smooth area, onto second set of threads.
  - (C) Install lightly oiled O-Ring, (17), and position in the smooth area between the upper and lower threads.
  - (D) Run Sealing Ring (13) down against O-ring. [Assure O-ring is still centered in non-threaded area.]
  - (E) Insert lightly oiled O-ring, (15) into groove inside of center opening of Engine Adapter (12)
3. Per Illustrated Parts List K008-PL, install lightly oiled O-ring (16) onto Oil Screen Adapter EXT-10 (14) and insert into screen chamber of engine.  
When seated correctly, tube will extend above face of engine accessory case approximately 1/4". As adapter is inserted, resistance will be met. Continue pressure indicating compression of O-Ring (16) until adapter is seated in lower screen seat. (see Assembly Drawing AFC-D-0029)
4. Per Illustrated Parts List K008-PL, thread engine adapter (12) into engine oil screen opening being sure that oil screen adapter (14) is started in center of the opening. Screw in engine adapter (12) until light resistance indicates that O-ring (16) is seated on the accessory case. Orient the engine adapter (12) as necessary, being careful not to screw the engine adapter (12) in or out more than 1/2 turn from present position. This assures that the O-Ring is still centered in the non-threaded area. Do not tighten sealing ring yet. (see Assembly Drawing AFC-D-0029)
5. Per Assembly Drawing AFC-D-0028, onto each bulkhead fitting (7), install in order 1 ea. bulkhead nut (8), boss gasket (9), and O-Ring (10). If using a union, install O-Ring (10) only. When assembled correctly, the O-Ring (10) is positioned in the center of the non-threaded area, between the upper set of threads and the lower set of threads on the bulkhead fitting. Install each completed assembly into the engine adapter (1) and located towards intended direction of hoses.

**CAUTION:** O-ring only seals in the center of the non-threaded area between the upper set of threads and lower set of threads on the bulkhead fitting. Failure to position the O-Ring in this area, may cause a small oil leak.

6. Per Illustrated Parts List K008-PL, on A50 & A65 engines, remove the oil drain plug and relocate the oil temperature capillary tube and oil temp adapter using oil temp gasket (31) provided and safety wire.
7. On A75, A80, C75, C85, C90, & O200 engines, remove one of the Continental P/N 532432 plugs located in the front of the engine which caps off access to the oil gallery. Remove the brass oil temp adapter nut from the existing oil screen and relocate the oil temperature bulb to this location. Torque to specs and secure.

**NOTE A:** Per Illustrated Parts List K008-PL, capillary tube may be kept at present location provided enough space exists between the engine and firewall. To utilize the existing location, 1 ea. 90° Fitting (55), Temp Probe Adapter (62), Oil Temp Adapter Gasket (54), must be used. If there is not enough space to utilize the existing location, per installation drawing (AFC-D-0029). Use TPA-776 Fitting (3), Temp Probe Adapter (1), Oil Temp Adapter Gasket (2), Select the appropriate thickness of part number TPA-776 Washer/Spacer (4) that will allow you to tighten the TPA-776 adapter (3) at the correct orientation for oil line attachment.

8. Per Illustrated Parts List K008-PL, Remove the oil drain plug and relocate the oil temperature capillary tube and oil temp adapter using oil temp gasket (31) provided and safety wire.
9. Per Illustrated Parts List K008-PL, Using the horizontal oil filter mount (7) or vertical oil filter mount (5) as a drilling template, locate and drill mounting holes using a letter "F" drill.

**Installation Instructions AFC-K008-II-A**

**Applicability: Continental Engines using P/N A3568 Oil Screen Assy,  
Fixed Wing Aircraft with A50, A65, A75, A80, C75, C85, C90, C125, O-200, & IO-240 Engines.  
(continued)**

- 10a. Per Illustrated Parts List K008-PL, Secure vertical oil filter mount (5) to Fwd side of firewall and doubler plate (6) to Aft side of firewall using bolts (8), washers (11), and locknuts (10). (see Assembly Drawing AFC-D-0024). OR
- 10b. Per Illustrated Parts List K008-PL, Secure oil filter base (1) to Fwd side of firewall and horizontal oil filter mount plate (7) to rear side using bolts (9), washers (11) and secure with .032 MS20995-C safety wire. (see Assembly Drawing AFC-D-0025).
- \*\*\*\*\* SEE WARNING (A) \*\*\*\*\*
11. Per Illustrated Parts List K008-PL, Install any combination of fitting (2), (3), or (61) into oil filter base (1). Mount to vertical oil filter mount (5) using bolts (9), washers (11), and secure with .032 MS20995-C safety wire.
- \*\*\*\*\* SEE TIP "How to get correct length of hose" \*\*\*\*\*
12. Determine hose lengths and order appropriate hoses. Ex: P/N for a 24-7/8" long fire sleeved hose with straight swivel fittings at each end of the hose is F13000010-0247.
- \*\*\*\*\* SEE WARNING (B) \*\*\*\*\*
13. Per Assembly Drawing AFC-D-0029, Install 2 ea. hose assy's connecting the "A" port on the engine adapter to the "A" port on the oil filter base and the "B" port on the engine adapter to the "B" port on the oil filter base and tighten hose fittings to 270-350 in/ lbs.
14. Per Assembly Drawing AFC-D-0028, After hoses have taken natural set, and hose fittings tightened, tighten sealing ring (2) with 2" Pin Spanner wrench. Do not overtighten. Secure with safety wire. Note: Approximately 1/4-1/2 turn is all that is needed to compress the Viton O-ring properly and no leakage will occur.
15. Install oil filter, torque per instructions on oil filter and secure with safety wire.
16. Run engine and check for leaks.
17. Determine weight and balance, initiate 337 form, and update the equipment list.

**Installation Instructions AFC -K008-II-B**

**Applicability: Continental Engines using P/N 530003 Oil Screen Assy,  
Fixed Wing Aircraft with C145, O-300, GO-300, & IO-360A, C, D, G, H, J, K, Engines.**

1. Remove the Continental screen assembly P/N 530003, Clean Screen housing and gasket surface.
2. Per Illustrated Parts List K008-PL, Assemble Engine Adapter (12) as follows:
  - (A) Lubricate threads of Engine Adapter (12) and Sealing Ring (13) with suitable lubricant.
  - (B) Thread Sealing Ring (13) onto Engine Adapter (12) past smooth area, onto second set of threads.
  - (C) Install lightly oiled O-ring, (17). and position in the center of the smooth area between the upper and lower threads.
  - (D) Run Sealing Ring (13) down against O-ring. [Assure O-ring is still centered in non-threaded area.]
  - (E) Insert lightly oiled O-ring, (15) into groove inside of center opening of Engine Adapter (12)
3. Install lightly oiled O-ring (16) onto Oil Screen Adapter EXT-11 (14) and insert into screen chamber of engine. When seated correctly, tube will extend above face of engine accessory case approximately 1/4". As adapter is inserted, resistance will be met. Continue pressure indicating compression of O-ring (16) until adapter is seated in lower screen seat.
4. Per Illustrated Parts List K008-PL, Thread engine adapter (12) into engine oil screen opening being sure that oil screen adapter (14) is started in center of the opening. Screw in engine adapter (12) until light resistance indicates that O-ring (16) is seated on the accessory case. Orient the engine adapter (12) as necessary, being careful not to screw the engine adapter (12) in or out more than 1/2 turn from present position. This assures that the O- Ring is still centered in the non-threaded area. Do not tighten sealing ring yet. (see Assembly Drawing AFC-D-0030)
5. Per Illustrated Parts List K008-PL, onto each bulkhead fitting (18) or (58), install in order 1 ea. bulkhead nut (19), boss gasket (21), and O-ring (20). If using a union (26), install O-ring (20) only. When assembled correctly, the O-ring (20) is positioned in the center of the non-threaded area, between the upper set of threads and the lower set of threads on the bulkhead fitting. Install each completed assembly into the engine adapter (12) and located towards intended direction of hoses.

**CAUTION: O-ring only seals in the center of the non-threaded area between the upper set of threads and lower set of threads on the bulkhead fitting. Failure to position the O-ring in this area, may cause a small oil leak.**

6. On C-145 & O-300 installations, remove oil scavenge screen (TCM P/N 5300050), drill & tap a 5/8" x 18 thread for future installation of oil temperature bulb, and reinstall in engine accessory case. Transfer existing capillary temp probe adapter from oil pressure screen, to scavenge oil screen. Reroute oil temperature bulb into tachometer cable hole in firewall and install into adapter in scavenge oil screen and tighten.

**CAUTION: Do not over torque or break capillary tube otherwise oil temperature gage will have to be replaced.**

**NOTE D: Per Assembly Drawing AFC-D-0028, capillary tube may be kept at present location provided sufficient space exists between the engine and firewall. To utilize the existing location, 1 ea. optional 90° Fitting (11), Temp Probe Adapter (12), Oil Temp Adapter Gasket (13), and 2 ea. Temp Probe Adapter Gasket (13) must be used per assembly drawing.**

7. Per Illustrated Parts List K008-PL, using the horizontal oil filter mount (7) or vertical oil filter mount (5) as a drilling template, locate and drill mounting holes using a letter "F" drill.
- 08a. Per Illustrated Parts List K008-PL, secure vertical oil filter mount (5) to Fwd side of firewall and doubler plate (6) to Aft side of firewall using bolts (8), washers (11), and locknuts (10) (see Assembly Drawing AFC-D-0024). OR
- 08b. Per Illustrated Parts List K008-PL, secure oil filter base (1) to Fwd side of firewall and horizontal oil filter mount plate (7) to rear side using bolts (9), washers (11) and secure with .032 MS20995-C safety wire.) (see Assembly Drawing AFC-D-0025).

**Installation Instructions AFC -K008-II-B**

**Applicability: Continental Engines using P/N 530003 Oil Screen Assy,  
Fixed Wing Aircraft with C145, O-300, GO-300, & IO-360A, C, D, G, H, J, K, Engines.  
(continued)**

**\*\*\*\*\* SEE WARNING (A) \*\*\*\*\***

9. Per Illustrated Parts List K008-PL, install any combination of fitting (2), (3), or (61) into oil filter base (1). Mount to vertical oil filter mount (5.) using bolts (9), washers (11), and secure with .032 MS20995-C safety wire.

**\*\*\*\*\* SEE TIP "How to get correct length of hose" \*\*\*\*\***

10. Determine hose lengths and order appropriate hoses. Ex: P/N for a 24-7/8" long fire sleeved hose with straight swivel fittings at each end of the hose is F13000010-0247.

**\*\*\*\*\* SEE WARNING (B) \*\*\*\*\***

11. Per Illustrated Parts List K008-PL, install 2 ea. hose assy's (43) connecting the "A" port on the engine adapter to the "A" port on the oil filter base and the "B" port on the engine adapter to the "B" port on the oil filter base per installation drawings and tighten hose fittings to 270-350 in/ lbs.
12. Per Installation Drawing AFC-D-0030, After hoses have taken natural set, and hose fittings tightened, tighten sealing ring (2) with 2" Pin Spanner wrench. Do not overtighten. Secure with safety wire. Note: Approximately 1/4-1/2 turn is all that is needed to compress the O-ring properly and no leakage will occur.
13. Install oil filter, torque per instructions on oil filter and secure with safety wire.
14. Run engine and check for leaks.
15. Determine weight and balance, initiate 337 form, and update the equipment list.

**Installation Instructions AFC -K008-II-C**

**Applicability:** **Continental Engines using P/N 538727 or 534862 Oil Screen Assy, [1-3/4"-16 Thread]**  
**Fixed Wing Aircraft with:** **O-470 A, B, E, G, J, K, L, M, P, R, S, U,**  
**IO-470C, D, E, F, G, H, J, K, L, M, N, P, R, S, U, V**  
**IO-520A, D, E, F, J, K, L**  
**TSIO-520C, G, H, M, P, R, T**  
**GTSIO-520C, D, F, H, K, L, M, N**  
**IO-550 Engines.**

1. Remove the Continental screen assembly P/N 538727 or 534862, clean Screen housing and gasket surface.
2. Per Illustrated Parts List K008-PL, Assemble Engine Adapter (12) as follows:
  - (A) Lubricate threads of Engine Adapter (12) and Sealing Ring (13) with suitable lubricant.
  - (B) Thread Sealing Ring (13) onto Engine Adapter (12) past smooth area, onto second set of threads.
  - (C) Install lightly oiled O-ring, (17). and position in the center of the smooth area between the upper and lower threads.
  - (D) Run Sealing Ring (13) down against O-ring. [Assure O-ring is still centered in non-threaded area.]
  - (E) Insert lightly oiled O-ring, (15) into groove inside of center opening of Engine Adapter (12)
3. Insert Oil Screen Adapter EXT-12 (14) without O-ring installed into screen chamber of engine. When seated, tube will extend above face of engine casting approximately 1/4". Trim as necessary to achieve the 1/4" height. Remove Oil Screen Adapter (14) from engine
4. Per Illustrated Parts List K008-PL, lightly oil O-ring (16), install onto Oil Screen Adapter (14), and reinstall into oil screen chamber of oil pump. As adapter is inserted, resistance will be met. Continue pressure indicating compression of O-ring (16) until adapter is firmly seated in lower screen seat.
5. Thread engine adapter (12) into engine oil screen opening being sure that oil screen adapter (14) is started in center of the opening. Screw in engine adapter (12) until light resistance indicates that O-ring (16) is seated on the accessory case. Orient the engine adapter (12) as necessary, being careful not to screw the engine adapter (12) in or out more than 1/2 turn from present position. This assures that the O-Ring is still centered in the non-threaded area. Do not tighten sealing ring yet (see Installation Drawing AFC-D-0030).
6. Per Assembly Drawing AFC-D-0028, onto each bulkhead fitting (7a) or (7b), install in order 1 ea. bulkhead nut (8), boss gasket (9), and O-ring (10). If using a union (7c), install O-ring (10) only. When assembled correctly, the O-ring (10) is positioned in the center of the non-threaded area, between the upper set of threads and the lower set of threads on the bulkhead fitting. Install each completed assembly into the engine adapter (1) and located towards intended direction of hoses.

**CAUTION: O-ring only seals in the center of the non-threaded area between the upper set of threads and lower set of threads on the bulkhead fitting. Failure to position the O-ring in this area, may cause a small oil leak.**

7. Per Illustrated Parts List K008-PL, using the horizontal oil filter mount (7) or oil vertical filter oil filter mount (5) as a drilling template, locate and drill mounting holes using a letter "F" drill.
- 8a. Per Illustrated Parts List K008-PL, secure vertical filter oil filter mount (5) to Fwd side of firewall and doubler plate (6) to Aft side of firewall using bolts (8), washers (11), and locknuts (10). (see Assembly Drawing AFC-D-0024)
- OR
- 8b. Per Illustrated Parts List K008-PL, secure oil filter base (1) to Fwd side of firewall and horizontal oil filter mount (7) to rear side using bolts (9), washers (11) and secure with .032 MS20995-C safety wire. (see Assembly Drawing AFC-D-0025)



**Installation Instructions AFC -K008-II-C**

**Applicability:** **Continental Engines using P/N 538727 or 534862 Oil Screen Assy, [1-3/4"-16 Thread]**  
**Fixed Wing Aircraft with:** O-470 A, B, E, G, J, K, L, M, P, R, S, U,  
IO-470C, D, E, F, G, H, J, K, L, M, N, P, R, S, U, V  
IO-520A, D, E, F, J, K, L  
TSIO-520C, G, H, M, P, R, T  
GTSIO-520C, D, F, H, K, L, M, N  
IO-550 Engines.  
**(continued)**

**\*\*\*\*\* SEE WARNING (A) \*\*\*\*\***

9. Install any combination of fitting (2), (3), or (61) into oil filter base (1). Mount to vertical oil filter mount plate (5) using bolts (9), washers (11), and secure with .032 MS20995-C safety wire.

**\*\*\*\*\* SEE TIP "How to get correct length of hose" \*\*\*\*\***

10. Determine hose lengths and order appropriate hoses (43). Last 2 xx's in part number is the length of the hose in inches and the z is the length in eighths of an inch. The letter "F" at the beginning of the P/N denotes fire sleeving. Ex: P/N for a 24-7/8" long fire sleeved hose with straight swivel fittings at each end of the hose is F13000010-0247.

**\*\*\*\*\* SEE WARNING (B) \*\*\*\*\***

11. Per Illustrated Parts List K008-PL, install 2 ea. hose assy's (43) connecting the "A" port on the engine adapter to the "A" port on the oil filter base and the "B" port on the engine adapter to the "B" port on the oil filter base per installation drawings and tighten hose fittings to 270-350 in/ lbs.
12. Per Installation Drawing AFC-D-0030, after hoses have taken natural set, and hose fittings tightened, tighten sealing ring (2) with 2" Pin Spanner wrench. Do not overtighten. Secure with safety wire. Note: Approximately 1/4 - 1/2 turn is all that is needed to compress the O-ring properly and no leakage will occur.
13. Install oil filter, torque per instructions on oil filter and secure with safety wire.
14. Run engine and check for leaks.
15. Determine weight and balance, initiate 337 form, and update the equipment list.

Installation Instructions AFC -K008-II-D

**Applicability:** Continental Engines using P/N 536902 or A35996 Oil Screen Assy, [1-13/16"-16 Thread]  
Fixed Wing Aircraft with: O-470-11, & 15 as used in the Cessna 305 Series Aircraft,

1. Remove the Continental screen assembly, clean Screen housing and gasket surface.
2. Per Illustrated Parts List K008-PL, Assemble Engine Adapter (12) as follows:
  - a. Lubricate threads of Engine Adapter (12) and Sealing Ring (13) with suitable lubricant.
  - b. Thread Sealing Ring (13) onto Engine Adapter (12) past smooth area, onto second set of threads.
  - c. Install lightly oiled O-ring, (17). and position in the center of the smooth area between the upper and lower threads.
  - d. Run Sealing Ring (13) down against O-ring. [Assure O-ring is still centered in non-threaded area.]
  - e. Insert lightly oiled O-ring, (15) into groove inside of center opening of Engine Adapter (12)
3. Insert Oil Screen Adapter EXT-14 (14) without O-ring installed into screen chamber of engine. When seated, tube will extend out of the face of the engine casting approximately 1/4". Trim as necessary to achieve the 1/4" height. Remove Oil Screen Adapter (14) from engine
4. Per Illustrated Parts List K008-PL, lightly oil O-ring (16), install onto Oil Screen Adapter (14), and reinstall into oil screen chamber of oil pump. As adapter is inserted, resistance will be met. Continue pressure indicating compression of O-ring (16) until adapter is firmly seated in lower screen seat.
5. Thread engine adapter (12) into engine oil screen opening being sure that oil screen adapter (14) is started in center of the opening. Screw in engine adapter (12) until light resistance indicates that O-ring (16) is seated on the accessory case. Orient the engine adapter (12) as necessary, being careful not to screw the engine adapter (12) in or out more than 1/2 turn from present position. This assures that the O-Ring is still centered in the non-threaded area. Do not tighten sealing ring yet. (see Installation Drawing AFC-D-0030).
6. Per Assembly Drawing AFC-D-0028, onto each bulkhead fitting (7a) or (7b), install in order 1 ea. bulkhead nut (8), boss gasket (9), and O-ring (10). If using a union (7c), install O-ring (10) only. When assembled correctly, the O-ring (10) is positioned in the center of the non-threaded area, between the upper set of threads and the lower set of threads on the bulkhead fitting. Install each completed assembly into the engine adapter (1) and located towards intended direction of hoses.
7. **CAUTION: O-ring only seals in the center of the non-threaded area between the upper set of threads and lower set of threads on the bulkhead fitting. Failure to position the O-ring in this area, may cause a small oil leak.**
8. Per Assembly Drawing AFC-D-0028, install in order Temp probe adapter (12), gasket (13), 90° fitting (11), and gasket (13) and install into engine adapter (1b). Note: Oil temp adapters (14) short or long may be interchanged depending on length of your oil temperature bulb.
9. Per Illustrated Parts List K008-PL, using the horizontal oil filter mount (7) or vertical oil filter mount (5) as a drilling template, locate and drill mounting holes using a letter "F" drill.
- 10a. Per Illustrated Parts List K008-PL, secure vertical oil filter mount (5) to Fwd side of firewall and doubler plate (6) to Aft side of firewall using bolts (8), washers (11), and locknuts (10). (see Assembly Drawing AFC-D-0024)
- OR
- 10b. Per Illustrated Parts List K008-PL, Secure oil filter base (1) to Fwd side of firewall and horizontal oil filter mount (7) to rear side using bolts (9), washers (11) and secure with .032 MS20995-C safety wire. (see Assembly Drawing AFC-D-0025)
- \*\*\*\*\* SEE WARNING (A) \*\*\*\*\***
11. Install any combination of fitting (2), (3), or (61) into oil filter base (1). Mount to oil filter mount plate-vertical (5) using bolts (9), washers (11), and secure with .032 MS20995-C safety wire.

**Installation Instructions AFC -K008-II-D**

**Applicability:** Continental Engines using P/N 536902 or A35996 Oil Screen Assy, [1-13/16"-16 Thread]  
Fixed Wing Aircraft with: O-470-11, & 15 as used in the Cessna 305 Series Aircraft,  
(continued)

\*\*\*\*\* SEE TIP "How to get correct length of hose" \*\*\*\*\*

12. Determine hose lengths and order appropriate hoses. Ex: P/N for a 24-7/8" long fire sleeved hose with straight swivel fittings at each end of the hose is F13000010-0247.

\*\*\*\*\* SEE WARNING (B) \*\*\*\*\*

13. Per Illustrated Parts List K008-PL, install 2 ea. hose assy's (43) connecting the "A" port on the engine adapter to the "A" port on the oil filter base and the "B" port on the engine adapter to the "B" port on the oil filter base per installation drawings and tighten hose fittings to 270-350 in/ lbs.
14. Per Installation Drawing AFC-D-0030, after hoses have taken natural set, and hose fittings tightened, tighten sealing ring (2) with 2" Pin Spanner wrench. Do not overtighten. Secure with safety wire. Note: Approximately 1/4-1/2 turn is all that is needed to compress the O-ring properly and no leakage will occur.
15. Install oil filter, torque per instructions on oil filter and secure with safety wire.
16. Run engine and check for leaks.
17. Determine weight and balance, initiate 337 form, and update the equipment list.

**Installation Instructions AFC -K008-II-E****Applicability: Continental Engines using P/N A25131 or A35996 Oil Screen Assy, Fixed Wing Aircraft with E165, E185, E205, & E225 Engines.**

1. Gain access to the engine compartment.
2. Remove from rear of accessory case (1ea.) P/N A25131 or A35996 oil screen assembly, P/N 40660 housing, and P/N A25132 check valve Assy. Note: the A25132 check valve is only found on dry sump engines in older Bonanza's
3. Clean gasket surface on rear of accessory case.
4. Per installation drawing AFC-D-0031, install lightly oiled O-ring (3b) onto Oil Divertor Ring (2c) and insert into bottom of oil gallery in rear of accessory case. Make sure nub is facing out. Note: Dry sump engines in the Bonanza's do not use this divertor ring. Reinstall A25132 check valve using new O-ring (0b) provided.
5. Per installation drawing AFC-D-0031, install lightly oiled O-ring (6a) onto top of Oil Divertor Ring (2c) or A25132 check valve Assy.
6. Using new engine adapter gasket (13b), install engine adapter (1c) onto rear of accessory case and torque to specs 75-85 in lbs. in three increments.

**\*\*\*\*\* WARNING \*\*\*\*\* Do not over torque as binding of oil pump gears can occur.**

**NOTE B: As adapter is inserted, resistance will be met. Continue pressure indicating compression of O-ring (6a)- until adapter (1c) is seated against gasket.**

7. Per Illustrated Parts List K008-PL, onto each union (26) install O-ring (27), insert into engine adapter (28), and tighten.
8. Per Illustrated Parts List K008-PL, install new gasket (31) under the head of the 5/8" long (56) or 2-1/4" long (34) Temp probe adapter if used, into engine adapter (28). Note: Oil temp adapters (56) or (34) may be interchanged depending on length of your oil temperature bulb.
9. Install oil temperature bulb into oil temp adapter.

**NOTE C: If oil temp probe is not kept at present location on the aircraft, cap off hole with Continental P/N 532432 Oil drain plug and gasket (31).**

10. Per Illustrated Parts List K008-PL, using the horizontal oil filter mount (7) or vertical oil filter mount (5) as a drilling template, locate and drill mounting holes using a letter "F" drill.
- 11a. Per Illustrated Parts List K008-PL, Secure vertical oil filter mount plate (5) to Fwd side of firewall and doubler plate (6) to Aft side of firewall using bolts (8), washers (11), and locknuts (10). (see Assembly Drawing AFC-D-0024)
- OR
- 11b. Per Illustrated Parts List K008-PL, Secure oil filter base (1) to Fwd side of firewall and horizontal oil filter mount (7) to rear side using bolts (9), washers (11) and secure with .032 MS20995-C safety wire. (see Assembly Drawing AFC-D-0025)

**\*\*\*\*\* SEE WARNING (A) \*\*\*\*\***

12. Install any combination of fitting (2), (3), or (61) into oil filter base (1). Mount to vertical oil filter mount (5) using bolts (9), washers (11), and secure with .032 MS20995-C safety wire.

**\*\*\*\*\* SEE TIP "How to get correct length of hose" \*\*\*\*\***

13. Determine hose lengths and order appropriate hoses (43). Last 2 xx' s in part number is the length of the hose in inches and the z is the length in eighths of an inch. Ex: P/N for a 24-7/8" long fire sleeved hose with straight swivel fittings at each end of the hose is F13000010-0247.

**\*\*\*\*\* SEE WARNING (B) \*\*\*\*\***

14. Install 2 ea. hose Assy's (43) connecting the "A" port on the engine adapter to the "A" port on the oil filter base and the "B" port on the engine adapter to the "B" port on the oil filter base per installation drawings and tighten hose fittings to 270-350 in/ lbs.
15. Install oil filter, torque per instructions on oil filter and secure with safety wire.
16. Run engine and check for leaks.
17. Determine weight and balance, initiate 337 form, and update the equipment list.

**Installation Instructions AFC -K008-II-F****Applicability:**

**Continental Engines using:  
P/N 641574, 641575, 641639, 646253, 649217, 653489, or 653490 Oil Filter Adapters**  
**Fixed Wing Aircraft with: TSIO-360, A, B, C, D, E, F, GB, H, JB, KB, LB, MB,  
LTSIO-360, E, KB,  
O/IO-470 ALL  
IO-520B, C, M,  
TSIO-520B, D, E, J, K, L, N, R, U, BE, VB, EB  
IO-550B, C  
TSIO-550 Engines.**

1. Remove existing spin on oil filter from rear of engine.
  2. Clean oil filter base and gasket surface.
  3. Per Illustrated Parts List K008-PL, verify oil filter stud in existing Continental oil filter base extends .375" above face of adapter. Using new engine adapter (50), without O-ring installed as a reference, screw completely down onto existing stud and determine that new engine adapter (50), bottoms out on existing Continental oil filter base. If not, trim oil filter stud to obtain this dimension.  
Remove new engine adapter (50).
  4. Per Illustrated Parts List K008-PL, apply liberal amount of Dow Corning DC-4 silicon grease to Viton O-ring (51), and place in machined groove in engine adapter (51) and reinstall onto the existing Continental oil filter adapter on rear of engine.
  5. Per Illustrated Parts List K008-PL, screw engine adapter (50), onto existing oil filter stud and position as required. Install fitting (52), and O-ring (53) into Engine Adapter, torque to specifications and secure engine adapter with .032 MS20995-C safety wire.
  6. Per Illustrated Parts List K008-PL, Using the horizontal oil filter mount (7) or vertical oil filter mount (5) as a drilling template, locate and drill mounting holes using a letter "F" drill.
  - 7a. Per Illustrated Parts List K008-PL, Secure vertical oil filter mount (5) to Fwd side of firewall and doubler plate (6) to Aft side of firewall using bolts (8), washers (11), and locknuts (10). (see Assembly Drawing AFC-D-0024)  
OR
  - 7b. Per Illustrated Parts List K008-PL, Secure oil filter base (1) to Fwd side of firewall and horizontal oil filter mount (7) to rear side using bolts (9), washers (11) and secure with .032 MS20995-C safety wire. (see Assembly Drawing AFC-D-0025)
- \*\*\*\*\* SEE WARNING (A) \*\*\*\*\***
8. Install any combination of fitting (2), (3), or (61) into oil filter base (1). Mount to vertical oil filter mount (5) using bolts (9), washers (11), and secure with .032 MS20995-C safety wire.
- \*\*\*\*\* SEE TIP "How to get correct length of hose" \*\*\*\*\***
9. Determine hose lengths and order appropriate hoses. Ex: P/N for a 24-7/8" long fire sleeved hose with straight swivel fittings at each end of the hose is F13000010-0247.
- \*\*\*\*\* SEE WARNING (B) \*\*\*\*\***
10. Install 2 ea. hose assy's (43) connecting the "A" port on the engine adapter to the "A" port on the oil filter base and the "B" port on the engine adapter to the "B" port on the oil filter base per installation drawings and tighten hose fittings to 270-350 in/ lbs.
  11. Install oil filter, torque per instructions on oil filter and secure with safety wire.
  12. Run engine and check for leaks.
  13. Determine weight and balance, initiate 337 form, and update the equipment list.

**Installation Instructions AFC -K008-II-G**

**Applicability:** Installation of the remote oil filter kit on Boeing Model 75 series aircraft with Continental W-670 Radial engines.

1. Remove left engine cowl (top and door) and bottom engine cowl.
2. Drain oil (optional).
3. Remove engine oil return line P/N A75N1-3004 (note this may be a length of 1" Mil 6000 hose). This line runs from the engine to the oil tank.
4. Turn the AN842-16D on top of the oil tank to where it points to the engine primer mounted in the step.
5. Remove the screw that goes through the end of the firewall stiffener P/N 75-2912. This is located on the left side of the firewall on the aft side. Loosen the screw that goes through the firewall stiffener and the tab welded on the fuselage. This screw is approximately 4-3/4" inboard of the removed screw. (see attached drawing AFC-D-0019). Drill the hole of the removed screw to 1/4" (.250).
6. Measure 3-9/16" out from a vertical line drawn from the C/L of the left engine mount studs. Using reinforcing plate P/N DBL-10 (6) as a template drill the other 5 holes 1/4" (.250). The previously drilled hole is the middle outboard hole.
7. Slip reinforcement plate DBL-10 (6) between the firewall and stiffeners. The long side goes up.
8. Bolt oil filter base support angle P/N OFM-11 (5) to firewall and reinforcement plate using (6ea) provided AN 4-5A (8) bolts.
9. **\*\*\*\*\* SEE WARNING (A) \*\*\*\*\***  
Per Illustrated Parts List K008-PL, install provided AN842-16D fittings (59) in the oil filter base. The fitting in B hole points horizontal with the filter base. The other points over the first fitting.
10. Per Illustrated Parts List K008-PL, bolt oil filter base OFB-15 (1) to Vertical Filter Mount Plate OFM-11(5) using provided AN4H-4A bolts (9) and Washers AN960-416 (11). Oil inlet hole "B" on the oil filter base is positioned to the front of the aircraft. Secure bolts with safety wire.
11. Per Illustrated Parts List K008-PL, install one 25" piece of 1" Mil 6000H hose (46) using provided QS100M16H hose clamps (47). The "B" hole on the oil filter base is the oil inlet and comes from the outlet of the scavenge oil pump. The "A" port is the outlet of the oil filter base is the return line to the top of the oil tank or inlet to cooler if so equipped. Tighten clamps.
12. Install oil filter as per manufacturers specifications and safety wire.
13. Using the 2" piece of 3/4" Mil 6000 hose (42) provided, secure to bottom of oil filter with QS100M52H Clamp, 3-3/4" (41) and locate between bottom of oil filter and existing firewall. This will strengthen the oil filter mount and dampen the vibrations of the engine.
14. Safety wire drain and refill oil tank with 4.4 gals. oil. (If step #2 is omitted this step is not necessary).
15. Run engine and check for leaks.
16. Determine weight and balance, initiate 337 form, and update the equipment list.

**\*\*\*\*\* NOTE OF CAUTION \*\*\*\*\***

**NEVER, EVER INSTALL AN OIL FILTER ON THE ENGINE OIL PUMP INLET. THE OIL LINES CAN COLLAPSE, THERE BY STARVING THE ENGINE OF OIL.**

**THE OIL ROUTING AND OIL FLOW IS ALWAYS.**

**ENGINE SCAVENGE PUMP OUTLET -TO- AIRWOLF OIL FILTER -TO- OIL COOLER [if applicable] -TO- OIL TANK.**



**WEIGHT AND BALANCE REPORT**

| SURPLUS EQUIPMENT<br>EQUIPMENT - ITEM | WEIGHT | ARM-INCHES |  | MOMENT - IN/LBS. |  |
|---------------------------------------|--------|------------|--|------------------|--|
|                                       | LBS.   | LONG       |  | LONG             |  |
| REMOTE OIL FILTER                     | 4.25   |            |  |                  |  |
|                                       |        |            |  |                  |  |
|                                       |        |            |  |                  |  |
|                                       |        |            |  |                  |  |
|                                       |        |            |  |                  |  |
|                                       |        |            |  |                  |  |
|                                       |        |            |  |                  |  |
|                                       |        |            |  |                  |  |
|                                       |        |            |  |                  |  |

**AIRWOLF FILTER CORP PROPRIETARY**

THIS DOCUMENT IS THE PROPERTY OF AIRWOLF FILTER CORP AND IS DELIVERED ON THE EXPRESS CONDITION THAT IT IS NOT TO BE DISCLOSED OR REPRODUCED IN WHOLE OR IN PART OR USED FOR MANUFACTURE FOR ANYONE OTHER THAN AIRWOLF FILTER CORP WITHOUT ITS WRITTEN CONSENT, AND THAT NO RIGHT IS GRANTED TO DISCLOSE OR SO USE ANY INFORMATION CONTAINED IN SAID DOCUMENT. THIS RESTRICTION DOES NOT LIMIT THE RIGHT TO USE INFORMATION OBTAINED FROM ANOTHER SOURCE.

**REVISIONS**

| REV. | DESCRIPTION | BY | DATE |
|------|-------------|----|------|
|      |             |    |      |

Part Number: AFC-K008

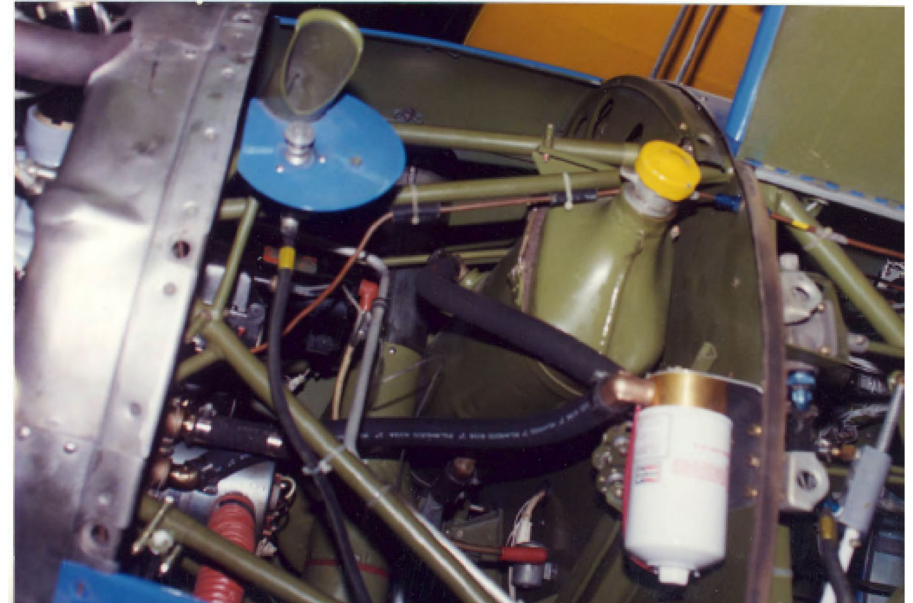
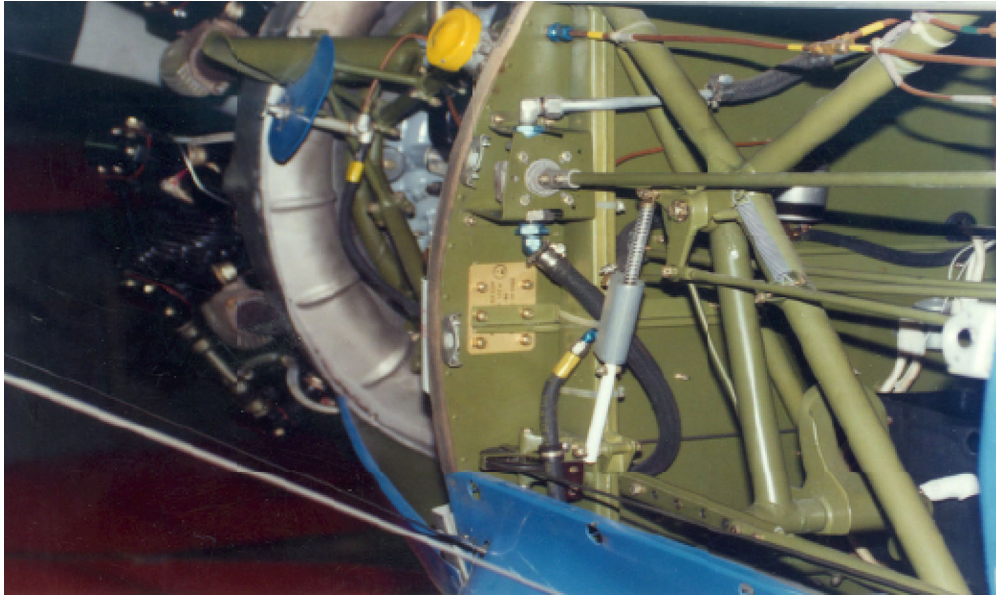

Date: 5-6-2024

|   |         |           |      |  |                   |           |
|---|---------|-----------|------|--|-------------------|-----------|
| UNLESS OTHERWISE SPECIFIED:                       |         | NAME      | DATE | <b>Airwolf Filter Corp.</b><br><br>TITLE: <b>BOEING STEARMAN,<br/>OFM-15, Oil Filter<br/>Mount Plate</b> |                   |           |
| DIMENSIONS ARE IN INCHES                          |         | DRAWN     | GM   |  |                   | 12/8/2020 |
| TOLERANCES:                                       |         | APPR. BY  | BDA  |  |                   | 12/8/2020 |
| 1 PLACE ±.030                                     |         | ENG APPR. |      |  |                   |           |
| 2 PLACE ±.010                                     |         | MFG APPR. |      |  |                   |           |
| 3 PLACE ±.005                                     |         | Q.A.      |      |  |                   |           |
| 4 PLACE ±.0005                                    |         |           |      |  |                   |           |
| ANGULAR ±0°30'                                    |         |           |      |  |                   |           |
| INTERPRET GEOMETRIC TOLERANCING PER: ANSY Y 14.5H |         |           |      |  |                   |           |
| MATERIAL  |         | FINISH    |      | SIZE   | DWG. NO.          |           |
| NEXT ASSY   | USED ON | COMMENTS: |      | <b>A</b>   | <b>AFC-D-0019</b> |           |
| APPLICATION                                       |         |           |      | SCALE:   | REV               |           |
|   |         |           |      | WEIGHT:  | <b>IR</b>         |           |
|   |         |           |      | SHEET 1 OF 1   |                   |           |

5

4

3

2

1

**AIRWOLF FILTER CORP PROPRIETARY**

THIS DOCUMENT IS THE PROPERTY OF AIRWOLF FILTER CORP AND IS DELIVERED ON THE EXPRESS CONDITION THAT IT IS NOT TO BE DISCLOSED OR REPRODUCED IN WHOLE OR IN PART OR USED FOR MANUFACTURE FOR ANYONE OTHER THAN AIRWOLF FILTER CORP WITHOUT ITS WRITTEN CONSENT, AND THAT NO RIGHT IS GRANTED TO DISCLOSE OR SO USE ANY INFORMATION CONTAINED IN SAID DOCUMENT. THIS RESTRICTION DOES NOT LIMIT THE RIGHT TO USE INFORMATION OBTAINED FROM ANOTHER SOURCE.

**REVISIONS**

| REV. | DESCRIPTION | BY | DATE |
|------|-------------|----|------|
|      |             |    |      |

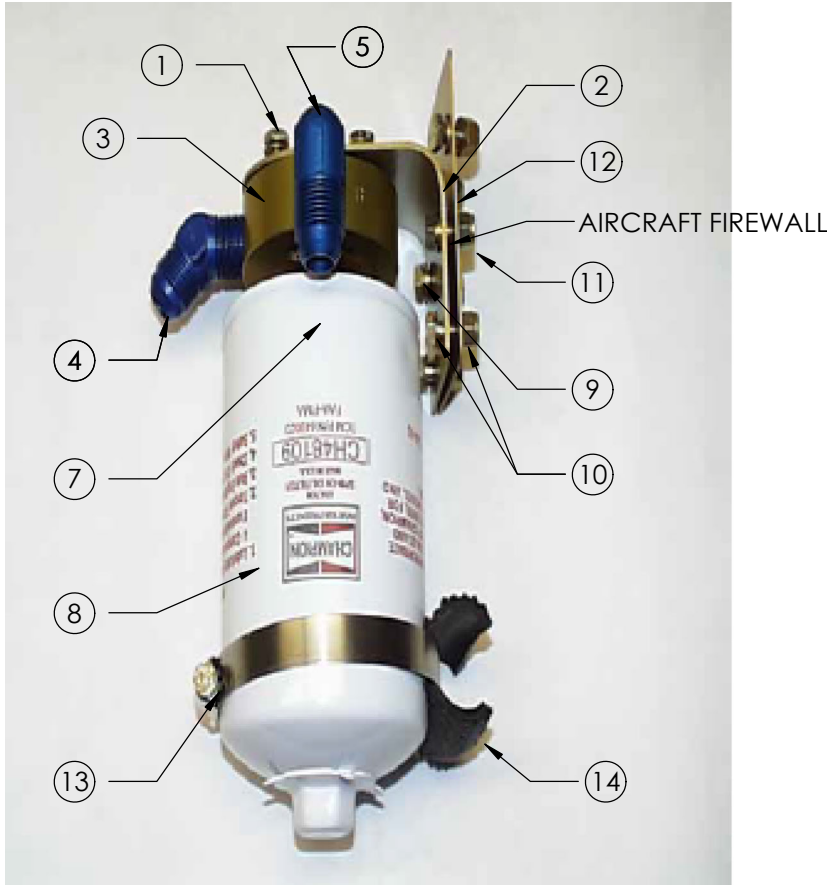

| MATERIAL LIST |               |                              |      |
|---------------|---------------|------------------------------|------|
| ITEM          | PART NUMBER   | DESCRIPTION                  | QTY. |
| 1             | AN4H-4A       | BOLT, DRILLED HEAD           | 4    |
| 2             | OFM-11        | OIL FILTER MOUNT PLATE - 90° | 1    |
| 3a            | OFB-10        | OIL FILTER BASE              | 1    |
| 3b            | OFB-11        | OIL FILTER BASE, IO720       | 1    |
| 4a            | MS20823-8D    | FITTING, 45°                 | 1    |
| 4b            | MS20823-10D   | FITTING, 45°, IO720          | 1    |
| 5a            | MS20822-8D    | FITTING, 90°                 | 1    |
| 5b            | MS20822-10D   | FITTING, 90°, IO720          | 1    |
| 6a            | AN816-8D      | UNION                        | OPT  |
| 6b            | AN816-10D     | UNION, IO720                 | OPT  |
| 7             | OFS-10        | OIL FILTER STUD              | 1    |
| 8a            | AFC-500       | OIL FILTER                   | 1    |
| 8b            | AFC-600       | OIL FILTER, LONG             | 1    |
| 9             | AN4-5A        | BOLT                         | 6    |
| 10            | AN960-416     | FLAT WASHER                  | 16   |
| 11            | MS20365-428A  | LOCKNUT                      | 6    |
| 12            | DBL-10        | DOUBLER PLATE                | 1    |
| 13            | QS100M52H     | CLAMP                        | 1    |
| 14            | MIL6000-1/2-2 | DAMPENER                     | 1    |

Part Number: AFC-K008

|   |         |           |     |            |  |  |  |
|---|---------|-----------|-----|------------|--|--|--|
| UNLESS OTHERWISE SPECIFIED:                       |         | NAME      |     | DATE       |  | <b>Airwolf Filter Corp.</b>  |  |
| DIMENSIONS ARE IN INCHES                          |         | DRAWN     | GM  | 12/28/2020 |  |  |  |
| TOLERANCES:                                       |         | APPR. BY  | BDA | 12/28/2020 |  | TITLE: ASSEMBLY DRAWING,<br>OFM-11 OIL FILTER MOUNT PLATE -<br>VERTICAL, DBL-10 DOUBLER PLATE<br>& OFB-10 or OFB-11<br>OIL FILTER BASE |  |
| 1 PLACE ±.030                                     |         | ENG APPR. |     |            |  |  |  |
| 2 PLACE ±.010                                     |         | MFG APPR. |     |            |  |  |  |
| 3 PLACE ±.005                                     |         | Q.A.      |     |            |  | SIZE DWG. NO. REV  |  |
| 4 PLACE ±.0005                                    |         |           |     |            |  | <b>A</b> AFC-D-0024 IR   |  |
| ANGULAR ±0°30'                                    |         |           |     |            |  | SCALE: WEIGHT: SHEET 1 OF 1  |  |
| INTERPRET GEOMETRIC TOLERANCING PER: ANSY Y 14.5H |         | FINISH    |     | COMMENTS:  |  |  |  |
| MATERIAL  |         |           |     |            |  |  |  |
| NEXT ASSY   | USED ON |           |     |            |  |  |  |
| APPLICATION                                       |         |           |     |            |  |  |  |

Date: 5-6-2024

**AIRWOLF FILTER CORP PROPRIETARY**

THIS DOCUMENT IS THE PROPERTY OF AIRWOLF FILTER CORP AND IS DELIVERED ON THE EXPRESS CONDITION THAT IT IS NOT TO BE DISCLOSED OR REPRODUCED IN WHOLE OR IN PART OR USED FOR MANUFACTURE FOR ANYONE OTHER THAN AIRWOLF FILTER CORP WITHOUT ITS WRITTEN CONSENT, AND THAT NO RIGHT IS GRANTED TO DISCLOSE OR SO USE ANY INFORMATION CONTAINED IN SAID DOCUMENT. THIS RESTRICTION DOES NOT LIMIT THE RIGHT TO USE INFORMATION OBTAINED FROM ANOTHER SOURCE.

**REVISIONS**

| REV. | DESCRIPTION           | BY | DATE       |
|------|-----------------------|----|------------|
| A    | REDRAWN IN SOLIDWORKS | GM | 12/28/2020 |

Part Number: AFC-K008

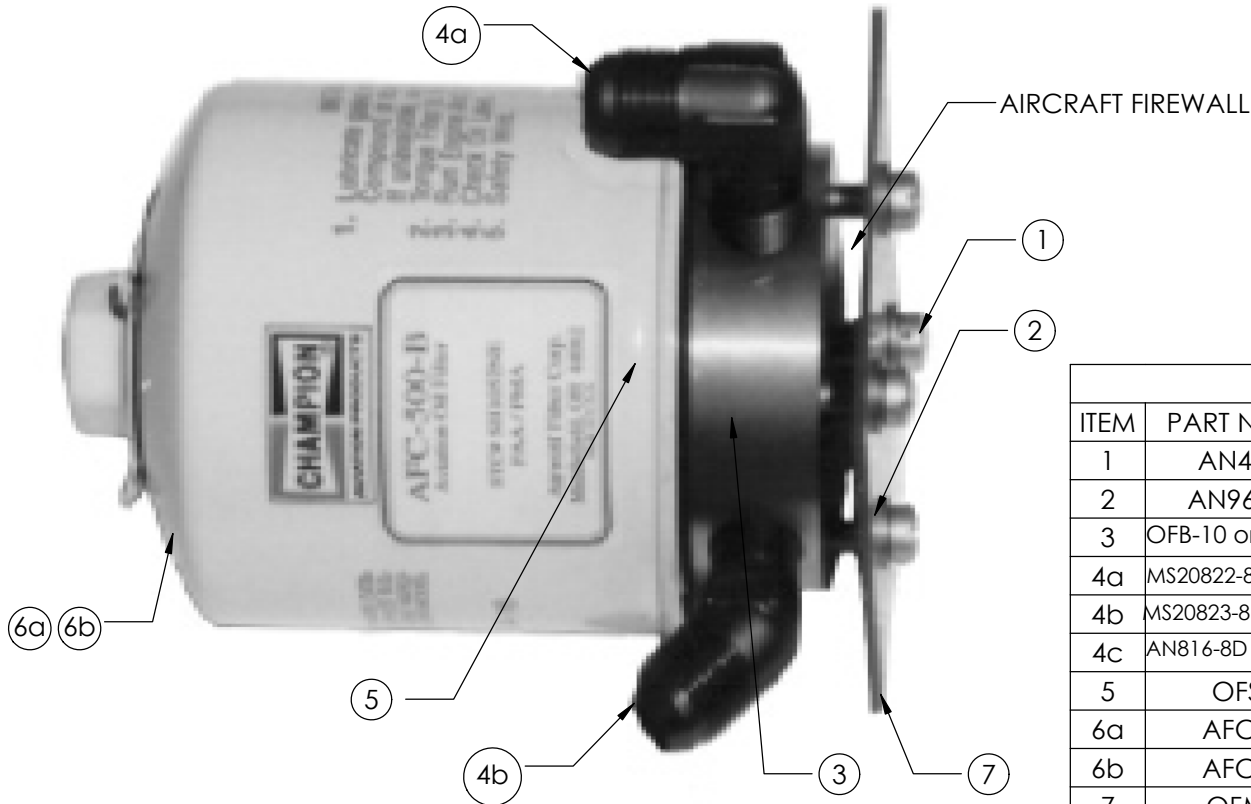

| MATERIAL LIST |                    |                        |      |
|---------------|--------------------|------------------------|------|
| ITEM          | PART NUMBER        | DESCRIPTION            | QTY. |
| 1             | AN4H-4A            | BOLT, DRILLED HEAD     | 4    |
| 2             | AN960-416          | FLAT WASHER            | 4    |
| 3             | OFB-10 or OFB-11   | OIL FILTER BASE        | 1    |
| 4a            | MS20822-8D or -10D | FITTING, 90°           | 1    |
| 4b            | MS20823-8D or -10D | FITTING, 45°           | 1    |
| 4c            | AN816-8D or -10D   | UNION                  | OPT  |
| 5             | OFS-10             | OIL FILTER STUD        | 1    |
| 6a            | AFC-500            | OIL FILTER             | 1    |
| 6b            | AFC-600            | OIL FILTER, LONG       | 1    |
| 7             | OFM-10             | OIL FILTER MOUNT PLATE | 1    |

|             |         |   |           |     |                             |  |                   |              |
|-------------|---------|---|-----------|-----|-----------------------------|--|-------------------|--------------|
|             |         | UNLESS OTHERWISE SPECIFIED:                       |           |     | <b>Airwolf Filter Corp.</b> |  |                   |              |
|             |         | DIMENSIONS ARE IN INCHES                          | DRAWN     | GM  |                             |  | 12/28/2020        |              |
|             |         | TOLERANCES:                                       | APPR. BY  | BDA | 12/28/2020                  | TITLE:<br>ASSEMBLY DRAWING,<br>OFM-10 OIL FILTER MOUNT PLATE -<br>HORIZONTAL, & OFB-10 or -11<br>OIL FILTER BASE |                   |              |
|             |         | 1 PLACE ±.030                                     | ENG APPR. |     |                             |  |                   |              |
|             |         | 2 PLACE ±.010                                     | MFG APPR. |     |                             |  |                   |              |
|             |         | 3 PLACE ±.005                                     | Q.A.      |     |                             | SIZE   | DWG. NO.          | REV          |
|             |         | 4 PLACE ±.0005                                    |           |     |                             | <b>A</b>   | <b>AFC-D-0025</b> | <b>A</b>     |
|             |         | ANGULAR ±0°30'                                    |           |     |                             | SCALE:   | WEIGHT:           | SHEET 1 OF 1 |
|             |         | INTERPRET GEOMETRIC TOLERANCING PER: ANSY Y 14.5H |           |     |                             |  |                   |              |
|             |         | MATERIAL  |           |     |                             |  |                   |              |
| NEXT ASSY   | USED ON | FINISH  | COMMENTS: |     |                             |  |                   |              |
| APPLICATION |         |   |           |     |                             |  |                   |              |

Date: 5-6-2024

**OBSOLETE**



**AIRWOLF FILTER CORP PROPRIETARY**

THIS DOCUMENT IS THE PROPERTY OF AIRWOLF FILTER CORP AND IS DELIVERED ON THE EXPRESS CONDITION THAT IT IS NOT TO BE DISCLOSED OR REPRODUCED IN WHOLE OR IN PART OR USED FOR MANUFACTURE FOR ANYONE OTHER THAN AIRWOLF FILTER CORP WITHOUT ITS WRITTEN CONSENT, AND THAT NO RIGHT IS GRANTED TO DISCLOSE OR SO USE ANY INFORMATION CONTAINED IN SAID DOCUMENT. THIS RESTRICTION DOES NOT LIMIT THE RIGHT TO USE INFORMATION OBTAINED FROM ANOTHER SOURCE.

**REVISIONS**

| REV. | DESCRIPTION           | BY | DATE       |
|------|-----------------------|----|------------|
| A    | REDRAWN IN SOLIDWORKS | GM | 12/28/2020 |

TYPICAL ASSEMBLIES IN AIRCRAFT USING CONTINENTAL A50, A65, A75, A80, C75, C85, C90, C125, O200, C145, O300, GO300, IO360, O470, IO470, IO520, TSIO520, & GTSIO520 ENGINES.

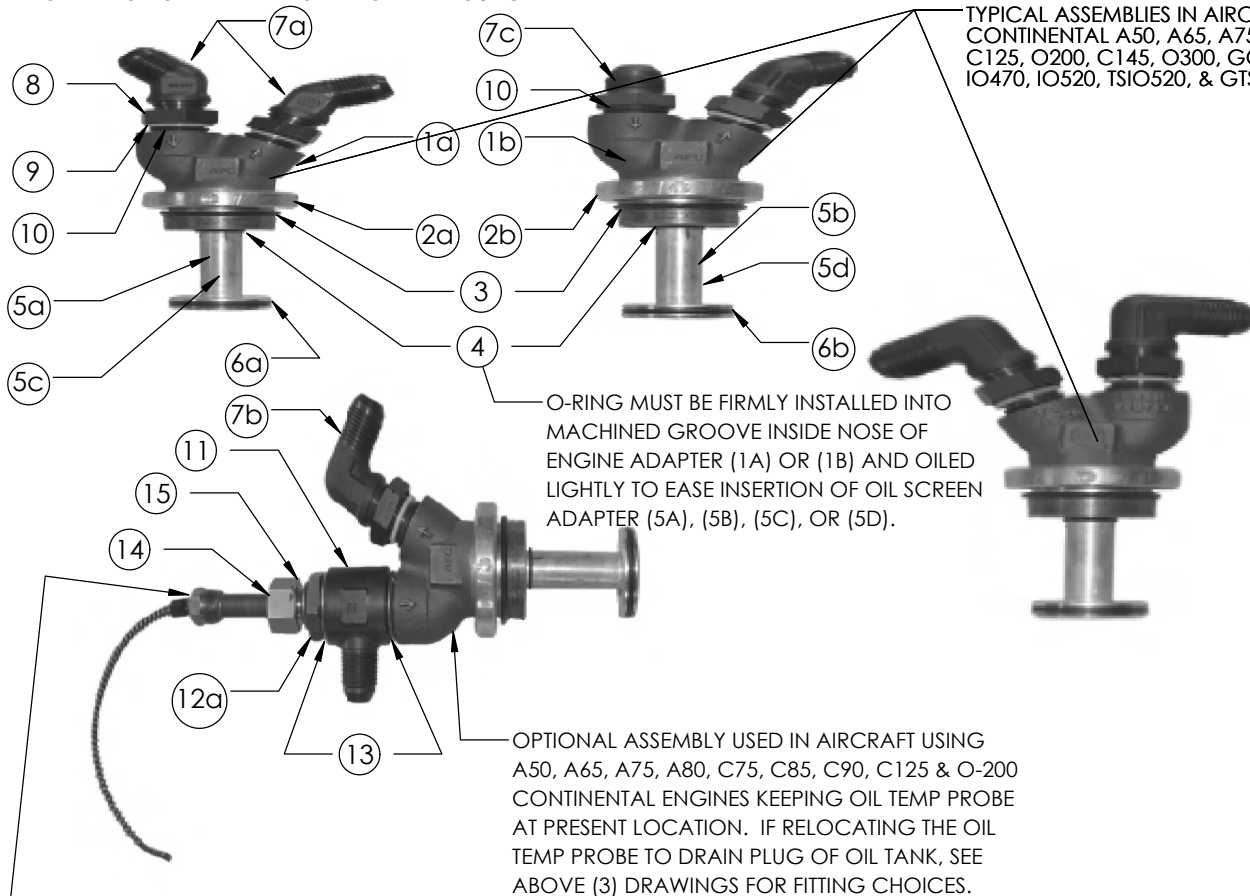

| MATERIAL LIST |              |  |      |
|---------------|--------------|--|------|
| ITEM          | PART NUMBER  | DESCRIPTION                            | QTY. |
| 1a            | CON-10       | ENGINE ADAPTER - (1-3/4"-16 THREADS)   | 1    |
| 1b            | CON-11       | ENGINE ADAPTER - (1-13/16"-16 THREADS) | 1    |
| 2a            | RNG-10       | SEALING RING - (1-3/4"-16 THREADS)     | 1    |
| 2b            | RNG-11       | SEALING RING - (1-13/16"-16 THREADS)   | 1    |
| 3             | M83248/1-223 | SEALING RING O-RING                    | 1    |
| 4             | M83248/1-016 | NOSEPIECE O-RING                       | 1    |
| 5a            | EXT-10       | OIL SCREEN ADAPTER                     | 1    |
| 5b            | EXT-11       | OIL SCREEN ADAPTER                     | 1    |
| 5c            | EXT-12       | OIL SCREEN ADAPTER                     | 1    |
| 5d            | EXT-14       | OIL SCREEN ADAPTER                     | 1    |
| 6a            | M83248/1-126 | O-RING, USE W/EXT-10 & EXT-12 ADPATER  | 1    |
| 6b            | M83248/1-128 | O-RING, USE W/EXT-11 & EXT-14 ADPATER  | 1    |
| 7a            | AN837-10D    | 45° BULKHEAD FITTING                   | 2    |
| 7b            | AN833-10D    | 90° BULKHEAD FITTING                   | 2    |
| 7c            | AN815-10D    | UNION                                  | 1    |
| 8             | AN6289-10D   | BULKHEAD NUT                           | 2    |
| 9             | MS28773-10   | BOSS GASKET                            | 2    |
| 10            | M83248/1-910 | O-RING                                 | 2    |
| 11            | AN776-10D    | 90° FITTING                            | 1    |
| 12a           | TPA-775      | TEMP PROBE ADAPTER                     | 1    |
| 12b           | TPA-776      | TEMP PROBE ADAPTER & GASKET            | 1    |
| 13            | MS35769-18   | TEMP PROBE ADAPTER GASKET              | 2    |
| 14            | OTA-527      | OIL TEMP ADPATER                       | 1    |
| 15            | MS35769-11   | OIL TEMP ADAPTER GASKET                | 1    |

OIL TEMPERATURE PROBE SHOWN FOR ILLUSTRATION ONLY.

|             |         |   |           |      |            |
|-------------|---------|---|-----------|------|------------|
|             |         | UNLESS OTHERWISE SPECIFIED:                       |           | NAME | DATE       |
|             |         | DIMENSIONS ARE IN INCHES                          | DRAWN     | GM   | 12/28/2020 |
|             |         | TOLERANCES:                                       | APPR. BY  | BDA  | 12/28/2020 |
|             |         | 1 PLACE ±.030                                     | ENG APPR. |      |            |
|             |         | 2 PLACE ±.010                                     | MFG APPR. |      |            |
|             |         | 3 PLACE ±.005                                     | Q.A.      |      |            |
|             |         | 4 PLACE ±.0005                                    |           |      |            |
|             |         | ANGULAR ±0°30'                                    |           |      |            |
|             |         | INTERPRET GEOMETRIC TOLERANCING PER: ANSY Y 14.5H |           |      |            |
|             |         | MATERIAL  |           |      |            |
| NEXT ASSY   | USED ON | FINISH  | COMMENTS: |      |            |
| APPLICATION |         |   |           |      |            |

|   |                               |                 |
|---|-------------------------------|-----------------|
| <b>Airwolf Filter Corp.</b>   |                               |                 |
| TITLE: ASSEMBLY DRAWING, CON-10 ADAPTER - ENGINE, FULL FLOW CON-11 ADAPTER - ENGINE, FULL FLOW ASSEMBLY OPTIONS |                               |                 |
| SIZE<br><b>A</b>  | DWG. NO.<br><b>AFC-D-0028</b> | REV<br><b>A</b> |
| SCALE:  | WEIGHT:                       | SHEET 1 OF 1    |

**AIRWOLF FILTER CORP PROPRIETARY**

THIS DOCUMENT IS THE PROPERTY OF AIRWOLF FILTER CORP AND IS DELIVERED ON THE EXPRESS CONDITION THAT IT IS NOT TO BE DISCLOSED OR REPRODUCED IN WHOLE OR IN PART OR USED FOR MANUFACTURE FOR ANYONE OTHER THAN AIRWOLF FILTER CORP WITHOUT ITS WRITTEN CONSENT, AND THAT NO RIGHT IS GRANTED TO DISCLOSE OR SO USE ANY INFORMATION CONTAINED IN SAID DOCUMENT. THIS RESTRICTION DOES NOT LIMIT THE RIGHT TO USE INFORMATION OBTAINED FROM ANOTHER SOURCE.

**REVISIONS**

| REV. | DESCRIPTION           | BY | DATE       |
|------|-----------------------|----|------------|
| A    | REDRAWN IN SOLIDWORKS | GM | 12/28/2020 |

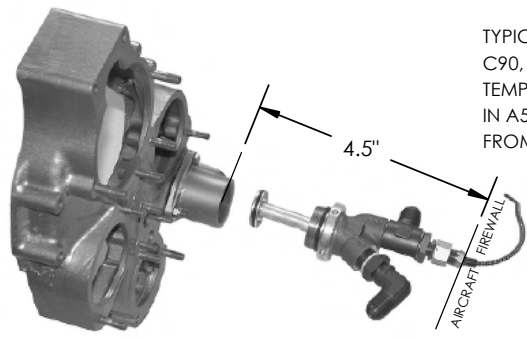

TYPICAL INSTALLATION IN AIRCRAFT USING C75, C85, C90, C125 & O-200 CONTINENTAL ENGINES KEEPING OIL TEMP PROBE AT PRESENT LOCATION. ALSO CAN BE USED IN A50-A75 ENGINES WHERE THERE IS AT LEAST 4.25" FROM THE ACCY CASE TO THE FIREWALL.

TYPICAL INSTALLATION IN AIRCRAFT USING A50, A65, A75, & A80, CONTINENTAL ENGINES WHERE CLEARANCE TO THE FIREWALL IS VERY TIGHT. [LUSCOMBE, AERONCA, TAYLORCRAFT]

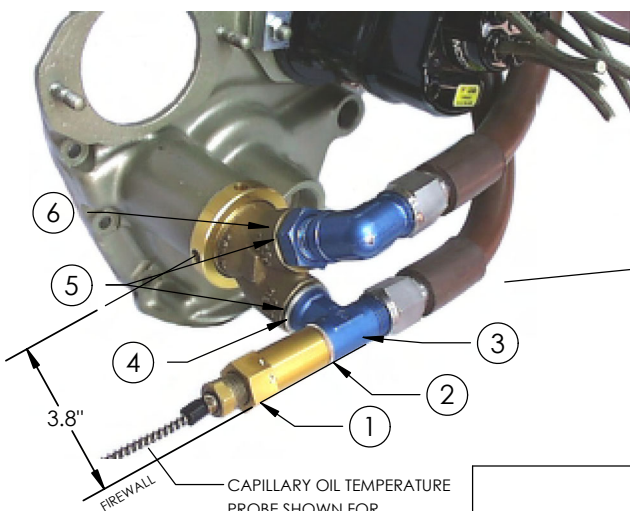

CAPILLARY OIL TEMPERATURE PROBE SHOWN FOR ILLUSTRATION ONLY.



**NOTES:**

**⚠** SELECT THE APPROPRIATE THICKNESS OF P/N TPA-776 WASHER/SPACER THAT WILL ALLOW YOU TO TIGHTEN THE TPA-776 ADAPTER AT THE CORRECT ORIENTATION FOR OIL LINE ATTACHMENT.

**MATERIAL LIST**

| ITEM | PART NUMBER  | DESCRIPTION                  | QTY |
|------|--------------|------------------------------|-----|
| 1    | OTA-2250     | 2-1/4" LONG OIL TEMP ADAPTER | 1   |
| 2    | MS35769-11   | OIL TEMP ADAPTER GASKET      | 1   |
| 3    | TPA-776      | TEMP PROBE ADAPTER & GASKET  | 1   |
| 4    | TPA-776      | WASHER/SPACER SET            | 6   |
| 5    | M83248/1-910 | O-RING                       | 2   |
| 6    | MS28773-10   | BOSS GASKET, TEFLON          | 1   |

**⚠**

|             |         |   |           |      |
|-------------|---------|---|-----------|------|
|             |         | UNLESS OTHERWISE SPECIFIED:                       | NAME      | DATE |
|             |         | DIMENSIONS ARE IN INCHES                          | DRAWN     | GM   |
|             |         | TOLERANCES:                                       | APPR. BY  | BDA  |
|             |         | 1 PLACE ±.030                                     | ENG APPR. |      |
|             |         | 2 PLACE ±.010                                     | MFG APPR. |      |
|             |         | 3 PLACE ±.005                                     | Q.A.      |      |
|             |         | 4 PLACE ±.0005                                    |           |      |
|             |         | ANGULAR ±0°30'                                    |           |      |
|             |         | INTERPRET GEOMETRIC TOLERANCING PER: ANSY Y 14.5H |           |      |
|             |         | MATERIAL  |           |      |
| NEXT ASSY   | USED ON | FINISH  | COMMENTS: |      |
| APPLICATION |         |   |           |      |

**Airwolf Filter Corp.**

**TITLE:** ASSEMBLY DRAWING, INSTALLATION OF ASSEMBLED CON-10 ADAPTER IN CONTINENTAL A50, A65, A75, A80, C75, C85, C90, C125, O-200, IO240 ENGINES

|                  |                               |                 |
|------------------|-------------------------------|-----------------|
| SIZE<br><b>A</b> | DWG. NO.<br><b>AFC-D-0029</b> | REV<br><b>A</b> |
| SCALE:           | WEIGHT:                       | SHEET 1 OF 1    |

**AIRWOLF FILTER CORP PROPRIETARY**

THIS DOCUMENT IS THE PROPERTY OF AIRWOLF FILTER CORP AND IS DELIVERED ON THE EXPRESS CONDITION THAT IT IS NOT TO BE DISCLOSED OR REPRODUCED IN WHOLE OR IN PART OR USED FOR MANUFACTURE FOR ANYONE OTHER THAN AIRWOLF FILTER CORP WITHOUT ITS WRITTEN CONSENT, AND THAT NO RIGHT IS GRANTED TO DISCLOSE OR SO USE ANY INFORMATION CONTAINED IN SAID DOCUMENT. THIS RESTRICTION DOES NOT LIMIT THE RIGHT TO USE INFORMATION OBTAINED FROM ANOTHER SOURCE.

**REVISIONS**

| REV. | DESCRIPTION           | BY | DATE       |
|------|-----------------------|----|------------|
| A    | REDRAWN IN SOLIDWORKS | GM | 12/28/2020 |

TYPICAL INSTALLATION IN AIRCRAFT USING CONTINENTAL O470, IO470, IO520, TSIO520 & GTSIO520 ENGINES.

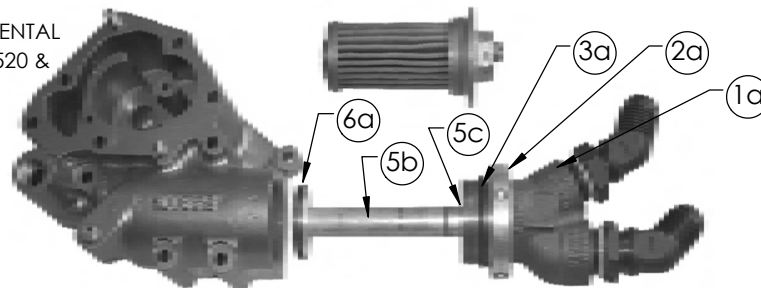

TYPICAL INSTALLATION IN CESSNA 305 SERIES AIRCRAFT USING CONTINENTAL O470-11 & 21 ENGINES.

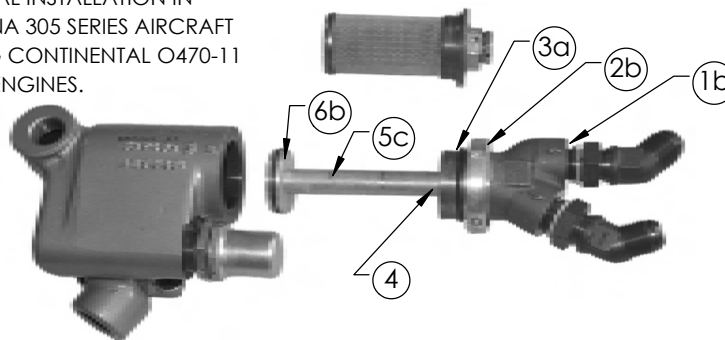

TYPICAL INSTALLATION IN AIRCRAFT USING CONTINENTAL C145, O300, GO300, & IO-360 ENGINES.

| MATERIAL LIST |              |   |      |
|---------------|--------------|---|------|
| ITEM          | PART NUMBER  | DESCRIPTION                                   | QTY. |
| 1a            | CON-10       | ENGINE ADAPTER - (1-3/4"-16 THREADS)          | 1    |
| 1b            | CON-11       | ENGINE ADAPTER - (1-13/16"-16 THREADS)        | 1    |
| 2a            | RNG-10       | SEALING RING - (1-3/4"-16 THREADS)            | 1    |
| 2b            | RNG-11       | SEALING RING - (1-13/16"-16 THREADS)          | 1    |
| 3a            | M83248/1-223 | SEALING RING O-RING                           | 1    |
| 4             | M83248/1-016 | NOSEPIECE O-RING                              | 1    |
| 5a            | EXT-11       | OIL SCREEN ADAPTER - C145/O-300/GO-300/IO-360 | 1    |
| 5b            | EXT-12       | OIL SCREEN ADAPTER - O470/IO470/IO520         | 1    |
| 5c            | EXT-14       | OIL SCREEN ADAPTER - O470-7/11/13             | 1    |
| 6a            | M83248/1-126 | O-RING, USE W/EXT-12                          | 1    |
| 6b            | M83248/1-128 | O-RING, USE W/EXT-11 & EXT-14 ADAPTER         | 1    |

|             |         |   |           |      |            |
|-------------|---------|---|-----------|------|------------|
|             |         | UNLESS OTHERWISE SPECIFIED:                       |           | NAME | DATE       |
|             |         | DIMENSIONS ARE IN INCHES                          | DRAWN     | GM   | 12/28/2020 |
|             |         | TOLERANCES:                                       | APPR. BY  | BDA  | 12/28/2020 |
|             |         | 1 PLACE ±.030                                     | ENG APPR. |      |            |
|             |         | 2 PLACE ±.010                                     | MFG APPR. |      |            |
|             |         | 3 PLACE ±.005                                     | Q.A.      |      |            |
|             |         | 4 PLACE ±.0005                                    |           |      |            |
|             |         | ANGULAR ±0°30'                                    |           |      |            |
|             |         | INTERPRET GEOMETRIC TOLERANCING PER: ANSY Y 14.5H |           |      |            |
|             |         | MATERIAL  |           |      |            |
| NEXT ASSY   | USED ON | FINISH  | COMMENTS: |      |            |
| APPLICATION |         |   |           |      |            |

|   |                               |                 |
|---|-------------------------------|-----------------|
| <b>Airwolf Filter Corp.</b>   |                               |                 |
| TITLE: INSTALLATION DRAWING, CON-10 ADAPTER IN C145, O300, GO300, IO360, O470, IO470, IO520, TSIO520 & GTSIO520 CONTINENTAL ENGINES, AND INSTALLATION OF CON-11 ADAPTER IN O470-11 & 15 CONTINENTAL ENGINES |                               |                 |
| SIZE<br><b>A</b>  | DWG. NO.<br><b>AFC-D-0030</b> | REV<br><b>A</b> |
| SCALE:  | WEIGHT:                       | SHEET 1 OF 1    |

**AIRWOLF FILTER CORP PROPRIETARY**

THIS DOCUMENT IS THE PROPERTY OF AIRWOLF FILTER CORP AND IS DELIVERED ON THE EXPRESS CONDITION THAT IT IS NOT TO BE DISCLOSED OR REPRODUCED IN WHOLE OR IN PART OR USED FOR MANUFACTURE FOR ANYONE OTHER THAN AIRWOLF FILTER CORP WITHOUT ITS WRITTEN CONSENT, AND THAT NO RIGHT IS GRANTED TO DISCLOSE OR SO USE ANY INFORMATION CONTAINED IN SAID DOCUMENT. THIS RESTRICTION DOES NOT LIMIT THE RIGHT TO USE INFORMATION OBTAINED FROM ANOTHER SOURCE.

**REVISIONS**

| REV. | DESCRIPTION | BY | DATE |
|------|-------------|----|------|
|      |             |    |      |

Part Number: AFC-K008

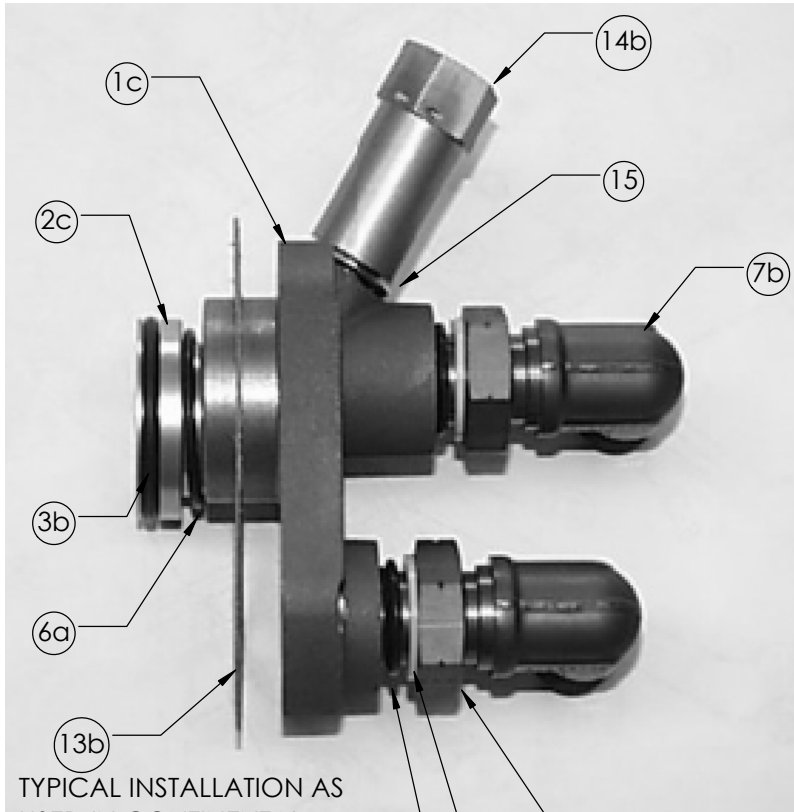

TYPICAL INSTALLATION AS USED IN CONTINENTAL E165/E185, E205 & E225 ENGINES.

| General Table |                      |                               |      |
|---------------|----------------------|-------------------------------|------|
| MATERIAL LIST |                      |                               |      |
| ITEM          | PART NUMBER          | DESCRIPTION                   | QTY. |
| 1c            | CON-12               | ENGINE ADAPTER - "E" SERIES   | 1    |
| 2c            | RNG-17               | OIL DIVERTER RING, "E" SERIES | 1    |
| 3b            | M83248/1-222         | O-RING, OIL DIVERTER RING     | 1    |
| 6a            | M83248/1-126         | O-RING, OIL DIVERTER RING     | 1    |
| 7b            | AN833-10D            | 90° BULKHEAD FITTING          | 2    |
| 8             | AN6289-10D           | BULKHEAD NUT                  | 2    |
| 9             | MS28773-10           | BOSS GASKET                   | 2    |
| 10            | M83248/1-910         | O-RING                        | 2    |
| 13b           | 352067 OR Equivalent | ENGINE ADAPTER GASKET         | 1    |
| 14b           | OTA-2250             | OIL TEMP ADAPTER              | 1    |
| 15            | MS35769-11           | OIL TEMP ADAPTER GASKET       | 1    |

|             |         |   |           |      |            |
|-------------|---------|---|-----------|------|------------|
|             |         | UNLESS OTHERWISE SPECIFIED:                       |           | NAME | DATE       |
|             |         | DIMENSIONS ARE IN INCHES                          | DRAWN     | GM   | 12/28/2020 |
|             |         | TOLERANCES:                                       | APPR. BY  | BDA  | 12/28/2020 |
|             |         | 1 PLACE ±.030                                     | ENG APPR. |      |            |
|             |         | 2 PLACE ±.010                                     | MFG APPR. |      |            |
|             |         | 3 PLACE ±.005                                     | Q.A.      |      |            |
|             |         | 4 PLACE ±.0005                                    |           |      |            |
|             |         | ANGULAR ±0°30'                                    |           |      |            |
|             |         | INTERPRET GEOMETRIC TOLERANCING PER: ANSY Y 14.5H |           |      |            |
|             |         | MATERIAL  |           |      |            |
|             |         | FINISH  |           |      |            |
| NEXT ASSY   | USED ON | COMMENTS:   |           |      |            |
| APPLICATION |         |   |           |      |            |

|   |                               |                  |
|---|-------------------------------|------------------|
| <b>Airwolf Filter Corp.</b>   |                               |                  |
| TITLE:<br>ASSEMBLY DRAWING,<br>INSTALLATION OF CON-12 ADAPTER<br>IN E165, E185, E205, & E225<br>CONTINENTAL ENGINES |                               |                  |
| SIZE<br><b>A</b>  | DWG. NO.<br><b>AFC-D-0031</b> | REV<br><b>IR</b> |
| SCALE:  | WEIGHT:                       | SHEET 1 OF 1     |

5

4

3

2

1

Date: 5-6-2024

# AIRWOLF FILTER CORP PROPRIETARY

THIS DOCUMENT IS THE PROPERTY OF AIRWOLF FILTER CORP AND IS DELIVERED ON THE EXPRESS CONDITION THAT IT IS NOT TO BE DISCLOSED OR REPRODUCED IN WHOLE OR IN PART OR USED FOR MANUFACTURE FOR ANYONE OTHER THAN AIRWOLF FILTER CORP WITHOUT ITS WRITTEN CONSENT, AND THAT NO RIGHT IS GRANTED TO DISCLOSE OR SO USE ANY INFORMATION CONTAINED IN SAID DOCUMENT. THIS RESTRICTION DOES NOT LIMIT THE RIGHT TO USE INFORMATION OBTAINED FROM ANOTHER SOURCE.

| REVISIONS |             |    |      |
|-----------|-------------|----|------|
| REV.      | DESCRIPTION | BY | DATE |
|           |             |    |      |

Part Number: AFC-K008

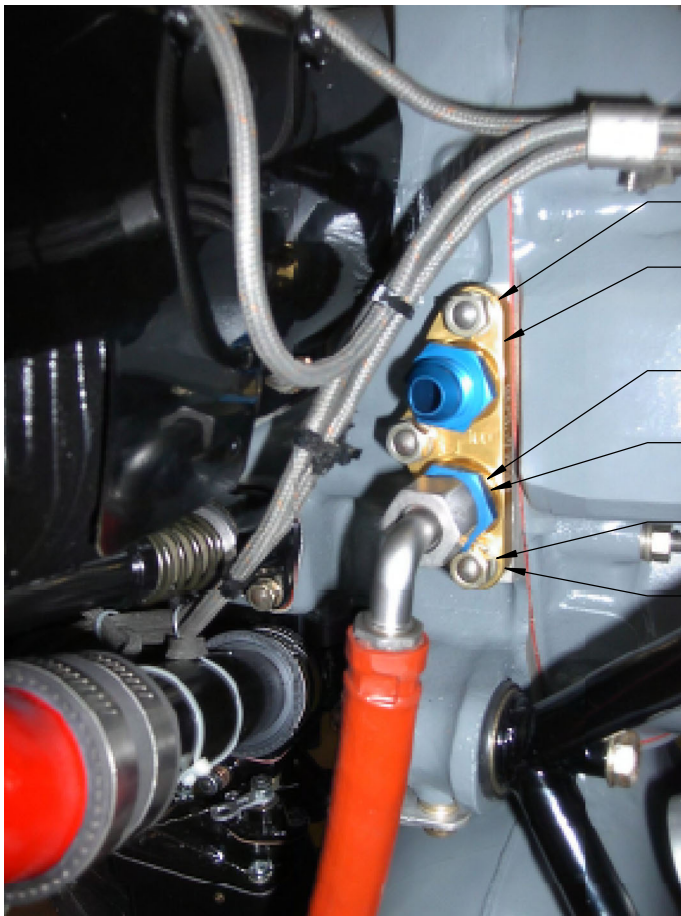

- ①
- ②
- ③
- ④
- ⑤
- ⑥

| General Table |                      |                |      |
|---------------|----------------------|----------------|------|
| MATERIAL LIST |                      |                |      |
| ITEM          | PART NUMBER          | DESCRIPTION    | QTY. |
| 1             | CON-16               | ENGINE ADAPTER | 1    |
| 2             | AN919-15D-SP         | FITTING        | 2    |
| 3             | M83248/1-910         | O-RING         | 2    |
| 4             | 652070 OR Equivalent | GASKET         | 1    |
| 5             | AN960-513            | WASHER         | 3    |
| 6             | MS20365-524A         | NUT            | 3    |

|   |         |   |                |
|---|---------|---|----------------|
| UNLESS OTHERWISE SPECIFIED:<br>DIMENSIONS ARE IN INCHES<br>TOLERANCES:<br>1 PLACE ±.030<br>2 PLACE ±.010<br>3 PLACE ±.005<br>4 PLACE ±.0005<br>ANGULAR ±0°30' |         | NAME  | DATE           |
|   |         | DRAWN   | GM 12/28/2020  |
|   |         | APPR. BY  | BDA 12/28/2020 |
|   |         | ENG APPR.   |                |
|   |         | MFG APPR.   |                |
|   |         | Q.A.  |                |
|   |         | INTERPRET GEOMETRIC TOLERANCING PER: ANSY Y 14.5H |                |
|   |         | MATERIAL  |                |
| NEXT ASSY   | USED ON | FINISH  | COMMENTS:      |
| APPLICATION   |         |   |                |

|   |                               |                  |
|---|-------------------------------|------------------|
| Airwolf Filter Corp.  |                               |                  |
| TITLE:<br>INSTALLATION DRAWING,<br>CON-16 ADAPTER IN C85 -<br>IO240 CONTINENTAL ENGINES |                               |                  |
| SIZE<br><b>A</b>  | DWG. NO.<br><b>AFC-D-0032</b> | REV<br><b>IR</b> |
| SCALE:  | WEIGHT:                       | SHEET 1 OF 1     |

Date: 5-6-2024



**AIRWOLF FILTER CORP PROPRIETARY**

THIS DOCUMENT IS THE PROPERTY OF AIRWOLF FILTER CORP AND IS DELIVERED ON THE EXPRESS CONDITION THAT IT IS NOT TO BE DISCLOSED OR REPRODUCED IN WHOLE OR IN PART OR USED FOR MANUFACTURE FOR ANYONE OTHER THAN AIRWOLF FILTER CORP WITHOUT ITS WRITTEN CONSENT, AND THAT NO RIGHT IS GRANTED TO DISCLOSE OR SO USE ANY INFORMATION CONTAINED IN SAID DOCUMENT. THIS RESTRICTION DOES NOT LIMIT THE RIGHT TO USE INFORMATION OBTAINED FROM ANOTHER SOURCE.

**REVISIONS**

| REV. | DESCRIPTION | BY | DATE |
|------|-------------|----|------|
|      |             |    |      |

Part Number: AFC-K008

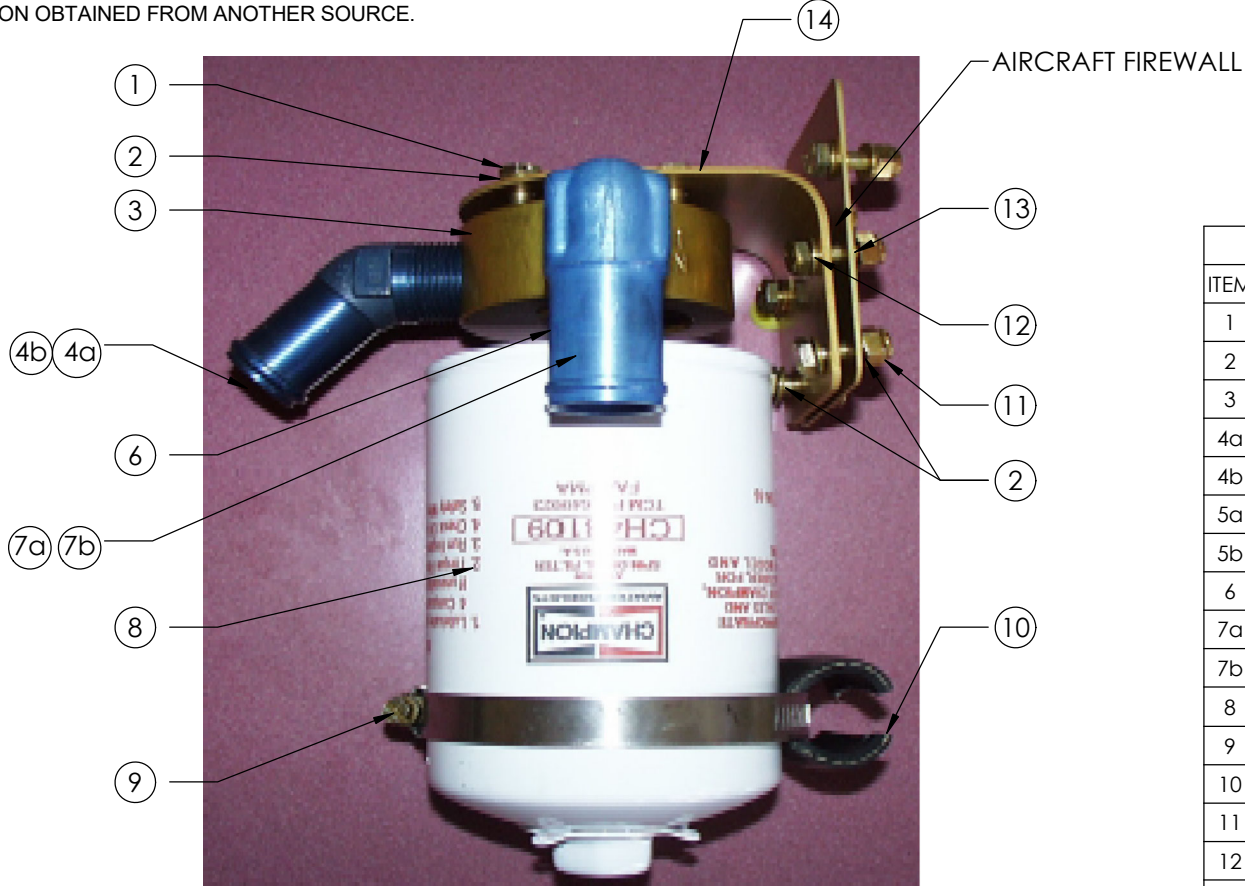

| MATERIAL LIST |               |  |      |
|---------------|---------------|--|------|
| ITEM          | PART NUMBER   | DESCRIPTION  | QTY. |
| 1             | AN4H-4A       | BOLT, DRILLED HEAD                                 | 4    |
| 2             | AN960-416     | FLAT WASHER  | 16   |
| 3             | OFB-15        | OIL FILTER BASE                                    | 1    |
| 4a            | AN844-16D     | HOSE ELBOW, 45°                                    | 2    |
| 4b            | AN844-12D     | HOSE ELBOW, 45°                                    | 2    |
| 5a            | AN840-16D     | HOSE FITTING, STRAIGHT                             | 2    |
| 5b            | AN840-12D     | HOSE FITTING, STRAIGHT                             | 2    |
| 6             | OFS-10        | OIL FILTER STUD                                    | 1    |
| 7a            | AN842-16D     | HOSE ELBOW, 90°                                    | 2    |
| 7b            | AN842-12D     | HOSE ELBOW, 90°                                    | 2    |
| 8             | AFC-600       | OIL FILTER, LONG, OR EQUIVALENT (CHAMPION CH48109) | 1    |
| 9             | QS100M52H     | HOSE CLAMP, 3-1/4"                                 | 1    |
| 10            | MIL6000-3/4-2 | DAMPENER   | 1    |
| 11            | MS20365-428A  | LOCKNUT  | 6    |
| 12            | AN4-5A        | BOLT   | 6    |
| 13            | DBL-10        | DOUBLER PLATE                                      | 1    |
| 14            | OFM-11        | OIL FILTER MOUNT PLATE, VERTICAL                   | 1    |

Page 32 of 32

|   |         |           |      |                             |  |
|---|---------|-----------|------|-----------------------------|--|
| UNLESS OTHERWISE SPECIFIED:                       |         | NAME      | DATE | <b>Airwolf Filter Corp.</b> |  |
| DIMENSIONS ARE IN INCHES                          |         | DRAWN     | GM   |                             |  |
| TOLERANCES:                                       |         | APPR. BY  | BDA  | 12/8/2020                   | TITLE:<br><b>ASSEMBLY DRAWING<br/>OFB-15 OIL FILTER ADAPTER,<br/>FIREWALL - VERTICAL</b> |
| 1 PLACE ±.030                                     |         | ENG APPR. |      |                             |  |
| 2 PLACE ±.010                                     |         | MFG APPR. |      |                             |  |
| 3 PLACE ±.005                                     |         | Q.A.      |      |                             | SIZE <b>A</b> DWG. NO. <b>AFC-D-0059</b> REV <b>IR</b>                                   |
| 4 PLACE ±.0005                                    |         |           |      |                             |  |
| ANGULAR ±0°30'                                    |         |           |      |                             | SCALE: WEIGHT: SHEET 1 OF 1  |
| INTERPRET GEOMETRIC TOLERANCING PER: ANSY Y 14.5H |         | COMMENTS: |      |                             |  |
| MATERIAL  |         | FINISH    |      |                             |  |
| NEXT ASSY   | USED ON |           |      |                             |  |
| APPLICATION                                       |         |           |      |                             |  |

Date: 5-6-2024

5

4

3

2

1

# FAA APPROVED MODEL LIST (AML) SA00079NY

## AIRWOLF FILTER CORP FOR INSTALLING REMOTE MOUNT OIL FILTER KIT

Issue Date: April 5, 1994

| ITEM | AIRCRAFT MAKE                              | AIRCRAFT MODEL   | ORIGINAL TYPE CERTIFICATE NUMBER | CERTIFICATION BASIS FOR ALTERATION                         | INSTALLATION INSTRUCTIONS |                       | AMLAMENDMENT DATE |
|------|--|--|----------------------------------|--|---------------------------|-----------------------|-------------------|
|      |  |  |                                  |  | NUMBER                    | REVISION NO. AND DATE |                   |
| 1    | AD AEROSPACE INC. (Thorp)                  | T-211  | A-791                            | CAR PART 3 and Amendments Listed in TCDS No. A-791         | AFC-K008                  | C<br>11/11/2010*      | 10/31/2012        |
| 2    | AERONAUTICA MACCHI S.p.A.                  | AM-3   | A19EU                            | 14 CFR PART 23 and Amendments Listed in TCDS No. A19EU     | AFC-K008                  | C<br>11/11/2010*      | 10/31/2012        |
| 3    | ALEXANDRIA AIRCRAFT LLC (Bellanca)         | 14-19-2, 14-19-3, 14-19-3A<br>17-30  | 1A3                              | CAR PART 3 and Amendments Listed in TCDS No. 1A3           | AFC-K008                  | C<br>11/11/2010*      | 10/31/2012        |
| 4    | ALEXANDRIA AIRCRAFT LLC (Bellanca)         | 17-30A   | A18CE                            | 14 CFR PART 23 and Amendments Listed in TCDS No. A18CE     | AFC-K008                  | C<br>11/11/2010*      | 05/23/1995        |
| 5    | ALLIED AG CAT PRODUCTIONS, INC.            | G-164  | 1A16                             | CAR PART 8.10(a)(1) and Amendments Listed in TCDS No. 1A16 | AFC-K008                  | C<br>11/11/2010*      | 10/31/2012        |
| 6    | AMERICAN CHAMPION AIRCRAFT CORP (Bellanca) | 7AC, S7AC,<br>7BCM (L-16A), 7CCM (L-16B),<br>S7CCM, 7DC, 7EC, S7EC, 7ECA,<br>7FC, S7DC, 7JC, | A-759                            | CAR PART 4a and Amendments Listed in TCDS No. A-759        | AFC-K008                  | C<br>11/11/2010*      | 10/31/2012        |
| 7    | AMERICAN CHAMPION AIRCRAFT CORP (Bellanca) | 11AC, S11AC, 11BC, S11BC   | A-761                            | CAR PART 4a and Amendments Listed in TCDS No. A-761        | AFC-K008                  | C<br>11/11/2010*      | 10/31/2012        |
| 8    | AMERICAN CHAMPION AIRCRAFT CORP (Bellanca) | 11CC, S11CC  | A-796                            | CAR PART 3 and Amendments Listed in TCDS No. A-796         | AFC-K008                  | C<br>11/11/2010*      | 10/31/2012        |
| 9    | ARIZONA AEROSPACE FOUNDATION (Taylorcraft) | DC-65, DCO-65  | A-746                            | CAR PART 4a and Amendments Listed in TCDS No. A-746        | AFC-K008                  | C<br>11/11/2010*      | 10/31/2012        |
| 10   | BOEING AIRPLANE CO (Stearman)              | A75N1 (Army PT-17, -17A,<br>Navy N2S-1, -4), B75N1<br>(Navy N2S-3),<br>D75N1 (Army PT-27)    | A-743                            | CAR PART 4a and Amendments Listed in TCDS No. A-743        | AFC-K008                  | C<br>11/11/2010*      | 10/31/2012        |



**FAA APPROVED MODEL LIST (AML) SA00079NY**  
**AIRWOLF FILTER CORP**  
**FOR INSTALLING**  
**REMOTE MOUNT OIL FILTER KIT**

Issue Date: April 5, 1994

| ITEM | AIRCRAFT MAKE                 | AIRCRAFT MODEL  | ORIGINAL TYPE CERTIFICATE NUMBER | CERTIFICATION BASIS FOR ALTERATION                               | INSTALLATION INSTRUCTIONS |                       | AML AMENDMENT DATE |
|------|-------------------------------|---|----------------------------------|--|---------------------------|-----------------------|--------------------|
|      |                               |   |                                  |  | NUMBER                    | REVISION NO. AND DATE |                    |
| 11   | BOEING AIRPLANE CO (Stearman) | 75 (Army PT-13), A75L3, A75 (Army PT-13A, -13B, -13C), B75 (Navy N2S-5), E75 (Army PT-13D, Navy N2S-5), A75J1 (Army PT-18), A75L-300, IB75A, E75N1<br>With Continental engine installed | A-743                            | CAR PART 4a and Amendments Listed in TCDS No. A-743              | AFC-K008                  | C<br>11/11/2010*      | 10/31/2012         |
| 12   | BRITISH AEROSPACE             | B.206 Series 1  | A11EU                            | CAR PART 3 and Amendments Listed in TCDS No. A11EU               | AFC-K008                  | C<br>11/11/2010*      | 10/31/2012         |
| 13   | BURL A. ROGERS (Aeronca)      | 15AC, S15AC   | A-802                            | CAR PART 3 and Amendments Listed in TCDS No. A-802               | AFC-K008                  | C<br>11/11/2010*      | 10/31/2012         |
| 14   | CESSNA AIRCRAFT COMPANY       | 120, 140  | A-768                            | CAR PART 4a and Amendments Listed in TCDS No. A-768              | AFC-K008                  | C<br>11/11/2010*      | 05/15/1999         |
| 15   | CESSNA AIRCRAFT COMPANY       | 140A  | 5A2                              | CAR PART 3 and CAR PART 4a and Amendments Listed in TCDS No. 5A2 | AFC-K008                  | C<br>11/11/2010*      | 10/31/2012         |
| 16   | CESSNA AIRCRAFT COMPANY       | 150, 150A, 150B, 150C, 150D, 150E, 150F, 150G, 150H, 150J, 150K, 150L, 150M, A150K, A150L, A150M  | 3A19                             | CAR PART 3 and Amendments Listed in TCDS No. 3A19                | AFC-K008                  | C<br>11/11/2010*      | 10/31/2012         |
| 17   | CESSNA AIRCRAFT COMPANY       | F150F, F150G, F150H, F150J, F150K, F150L, FA150L, FRA150L, F150M, FRA150M   | A13EU                            | CAR PART 3 and Amendments Listed in TCDS No. A13EU               | AFC-K008                  | C<br>11/11/2010*      | 10/31/2012         |
| 18   | CESSNA AIRCRAFT COMPANY       | 170, 170A, 170B   | A-799                            | CAR PART 3 and Amendments Listed in TCDS No. A-799               | AFC-K008                  | C<br>11/11/2010*      | 11/22/1994         |
| 19   | CESSNA AIRCRAFT COMPANY       | 172, 172A, 172B, 172C, 172D, 172E, 172F (USAF T-41A), 172G, 172H (USAF T-41A)   | 3A12                             | CAR PART 3 and Amendments Listed in TCDS No. 3A12                | AFC-K008                  | C<br>11/11/2010*      | 05/23/1995         |
| 20   | CESSNA AIRCRAFT COMPANY       | F172D, F172E, F172F, F172G, F172H, F172K  | A4EU                             | CAR PART 3 and Amendments Listed in TCDS No. A4EU                | AFC-K008                  | C<br>11/11/2010*      | 10/31/2012         |

# FAA APPROVED MODEL LIST (AML) SA00079NY

## AIRWOLF FILTER CORP FOR INSTALLING REMOTE MOUNT OIL FILTER KIT

Issue Date: April 5, 1994

| ITEM | AIRCRAFT MAKE                                  | AIRCRAFT MODEL  | ORIGINAL TYPE CERTIFICATE NUMBER | CERTIFICATION BASIS FOR ALTERATION                                       | INSTALLATION INSTRUCTIONS |                       | AMLAMENDMENT DATE |
|------|--|---|----------------------------------|--|---------------------------|-----------------------|-------------------|
|      |  |   |                                  |  | NUMBER                    | REVISION NO. AND DATE |                   |
| 21   | CESSNA AIRCRAFT COMPANY                        | 172RG, P172D, R172E (USAF T-41B, T-41C, T-41D), R172F (USAF T-41D), R172G (USAF T-41C, T-41D), R72H (USAF T-41D), R172J, R172K, 175, 175A, 175B, 175C   | 3A17                             | CAR PART 3 and Amendments Listed in TCDS No. 3A17                        | AFC-K008                  | C<br>11/11/2010*      | 11/22/1994        |
| 22   | CESSNA AIRCRAFT COMPANY                        | 180, 180A, 180B, 180C, 180D, 180E, 180F, 180G, 180H, 180J, 180K   | 5A6                              | CAR PART 3 and Amendments Listed in TCDS No. 5A6                         | AFC-K008                  | C<br>11/11/2010*      | 11/22/1994        |
| 23   | CESSNA AIRCRAFT COMPANY<br>(Reims Aviation SA) | F182P, F182Q  | A42EU                            | CAR PART 3 and Amendments Listed in TCDS No. A42EU                       | AFC-K008                  | C<br>11/11/2010*      | 10/31/2012        |
| 24   | CESSNA AIRCRAFT COMPANY                        | 182, 182A, 182B, 182C, 182D, 182E, 182F, 182G, 182H, 182J, 182K, 182L, 182M, 182N, 182P, 182Q, 182R,  | 3A13                             | CAR PART 3 and Amendments Listed in TCDS No. 3A13                        | AFC-K008                  | C<br>11/11/2010*      | 10/31/2012        |
| 25   | CESSNA AIRCRAFT COMPANY                        | 185, 185A, 185B, 185C, 185D, 185E, A185E, A185F   | 3A24                             | CAR PART 3 and Amendments Listed in TCDS No. 3A24                        | AFC-K008                  | C<br>11/11/2010*      | 05/23/1995        |
| 26   | CESSNA AIRCRAFT COMPANY                        | 188, A188, 188A, A188A, 188B, A188B, T188C  | A9CE                             | 14 CFR PART 21 and 14 CFR PART 23 and Amendments Listed in TCDS No. A9CE | AFC-K008                  | C<br>11/11/2010*      | 05/23/1995        |
| 27   | CESSNA AIRCRAFT COMPANY                        | 190   | A-790                            | CAR PART 3 and Amendments Listed in TCDS No. A-790                       | AFC-K008                  | C<br>11/11/2010*      | 10/31/2012        |
| 28   | CESSNA AIRCRAFT COMPANY                        | 206, P206, U206, P206A, TP206A, TU206A, U206A, P206B, TP206B, TU206B, U206B, P206C, TP206C, TU206C, U206C, P206D, TP206D, TU206D, U206D, P206E, TP206E, U206E, TU206E, TU206F, U206F, TU206G, U206G | A4CE                             | CAR PART 3 and Amendments Listed in TCDS No. A14CE                       | AFC-K008                  | C<br>11/11/2010*      | 05/23/1995        |



**FAA APPROVED MODEL LIST (AML) SA00079NY**  
**AIRWOLF FILTER CORP**  
**FOR INSTALLING**  
**REMOTE MOUNT OIL FILTER KIT**

Issue Date: April 5, 1994

| ITEM | AIRCRAFT MAKE                                  | AIRCRAFT MODEL   | ORIGINAL TYPE CERTIFICATE NUMBER | CERTIFICATION BASIS FOR ALTERATION                                   | INSTALLATION INSTRUCTIONS |                       | AML AMENDMENT DATE |
|------|--|--|----------------------------------|--|---------------------------|-----------------------|--------------------|
|      |  |  |                                  |  | NUMBER                    | REVISION NO. AND DATE |                    |
| 29   | CESSNA AIRCRAFT COMPANY                        | 207, 207A, T207, T207A   | A16CE                            | 14 CFR PART 23 and Amendments Listed in TCDS No. A16CE               | AFC-K008                  | C<br>11/11/2010*      | 02/05/1996         |
| 30   | CESSNA AIRCRAFT COMPANY                        | 210, 210A, 210B, 210C, 210D, 210E, 210F, 210G, 210H, 210J, 210K, 210L, 210M, 210N, 210R, T210F, T210G, T210H, T210J, T210K, T210L, T210M, T210N, T210R, P210N, P210R, 210-5 (205), 210-5A (205A) | 3A21                             | CAR PART 3 and Amendments Listed in TCDS No. 3A21                    | AFC-K008                  | C<br>11/11/2010*      | 10/31/2012         |
| 31   | CESSNA AIRCRAFT COMPANY                        | T303   | A34CE                            | 14 CFR PART 23 and Amendments Listed in TCDS No. A34CE               | AFC-K008                  | C<br>11/11/2010*      | 10/31/2012         |
| 32   | CESSNA AIRCRAFT COMPANY                        | 310, 310A (USAF U-3A), 310B, 310C, 310D, 310E (USAF U-3B), 310F, 310G, 310H, 310L, 310J, 310J-1, 310K, 310L, 310N, 310P, 310Q, 310R, E310H, E310J, T310P, T310Q, T310R                           | 3A10                             | CAR PART 3 and Amendments Listed in TCDS No. 3A10                    | AFC-K008                  | C<br>11/11/2010*      | 02/05/1996         |
| 33   | CESSNA AIRCRAFT COMPANY                        | 320, 320A, 320B, 320C, 320D, 320E, 320F, 320-1, 335, 340, 340A   | 3A25                             | CAR PART 3 and Amendments Listed in TCDS No. 3A25                    | AFC-K008                  | C<br>11/11/2010*      | 05/15/1999         |
| 34   | CESSNA AIRCRAFT COMPANY                        | 336  | A2CE                             | CAR PART 3 and Amendments Listed in TCDS No. A2CE                    | AFC-K008                  | C<br>11/11/2010*      | 02/05/1996         |
| 35   | CESSNA AIRCRAFT COMPANY                        | 337, 337A (USAF O2B), 337B, 337C, 337D, 337E, 337F, 337G, 337H, T337B, T337C, T337D, T337E, T337F, T337G, T337H, T337H-SP, P337H, M337B (USAF O2A)   | A6CE                             | CAR PART 3 and 14 CFR PART 23 and Amendments Listed in TCDS No. A6CE | AFC-K008                  | C<br>11/11/2010*      | 10/31/2012         |
| 36   | CESSNA AIRCRAFT COMPANY<br>(Reims Aviation SA) | F337E, FT337E, F337F, FT337F, F337G, FT337GP, F337H, FT337HP   | A23EU                            | 14 CFR PART 23 and Amendments Listed in TCDS No. A23EU               | AFC-K008                  | C<br>11/11/2010*      | 10/31/2012         |
| 37   | CESSNA AIRCRAFT COMPANY                        | 401, 401A, 401B, 402, 402A, 402B, 402C, 411, 411A, 414, 414A, 421, 421A, 421B, 421C  | A7CE                             | CAR PART 3 and Amendments Listed in TCDS No. A7CE                    | AFC-K008                  | C<br>11/11/2010*      | 10/31/2012         |



# FAA APPROVED MODEL LIST (AML) SA00079NY

## AIRWOLF FILTER CORP FOR INSTALLING REMOTE MOUNT OIL FILTER KIT

Issue Date: April 5, 1994

| ITEM | AIRCRAFT MAKE                                       | AIRCRAFT MODEL  | ORIGINAL TYPE CERTIFICATE NUMBER | CERTIFICATION BASIS FOR ALTERATION                        | INSTALLATION INSTRUCTIONS |                       | AMLAMENDMENT DATE |
|------|---|---|----------------------------------|---|---------------------------|-----------------------|-------------------|
|      |   |   |                                  |   | NUMBER                    | REVISION NO. AND DATE |                   |
| 38   | CESSNA AIRCRAFT COMPANY<br>(Columbia, Lancair)      | LC40-550FG, LC42-550FG,<br>LC41-550FG   | A00003SE                         | 14 CFR PART 23 and Amendments Listed in TCDS No. A00003SE | AFC-K008                  | C<br>11/11/2010*      | 10/31/2012        |
| 39   | CIRRUS DESIGN CORP                                  | SR20, SR22, SR22T   | A00009CH                         | 14 CFR PART 23 and Amendments Listed in TCDS No. A00009CH | AFC-K008                  | C<br>11/11/2010*      | 10/31/2012        |
| 40   | COMMONWEALTH  | 175, 180, 185   | A-729                            | CAR PART 4a and Amendments Listed in TCDS No. A 729       | AFC-K008                  | C<br>11/11/2010*      | 05/07/1997        |
| 41   | CONSOLIDATED-VULTEE AIRCRAFT CORP, STINSON DIVISION | 10, HW-75   | A-709                            | CAR PART 4a and Amendments Listed in TCDS No. A 709       | AFC-K008                  | C<br>11/11/2010*      | 10/31/2012        |
| 42   | DE HAVILLAND SUPPORT LIMITED                        | Beagle B.121 Series 1   | A22EU                            | 14 CFR PART 23 and Amendments Listed in TCDS No. A22EU    | AFC-K008                  | C<br>11/11/2010*      | 10/31/2012        |
| 43   | DIAMOND AIRCRAFT INDUSTRIES INC.                    | DA 20-C1  | TA4CH                            | 14 CFR PART 23 and Amendments Listed in TCDS No. TA4CH    | AFC-K008                  | C<br>11/11/2010*      | 10/31/2012        |
| 44   | FS 2001 CORP (Piper)                                | J5A (Army L-4F), J5A-80   | A-725                            | CAR PART 4a and Amendments Listed in TCDS No. A 725       | AFC-K008                  | C<br>11/11/2010*      | 10/31/2012        |
| 45   | GENERAL AVIA (Costruzioni Aeronautiche)             | F.20 "Pegaso"   | A38EU                            | 14 CFR PART 23 and Amendments Listed in TCDS No. A38EU    | AFC-K008                  | C<br>11/11/2010*      | 10/31/2012        |
| 46   | HAWKER BEECHCRAFT CORPORATION (Beechcraft)          | 35, A35, B35, C35, D35, E35, F35, G35, 35R  | A-777                            | CAR PART 3 and Amendments Listed in TCDS No. A-777        | AFC-K008                  | C<br>11/11/2010*      | 02/05/1996        |
| 47   | HAWKER BEECHCRAFT CORPORATION (Beechcraft)          | 35-33, 35-A33, 35-B33, 35-C33, 35-C33A, E33, E33A, E33C, F33, F33A, F33C, G33, H35, J35, K35, M35, N35, P35, S35, V35, V35A, V35B, 36, A36, A36TC, B36TC, G36 | 3A15                             | CAR PART 3 and Amendments Listed in TCDS No. 3A15         | AFC-K008                  | C<br>11/11/2010*      | 10/31/2012        |

# FAA APPROVED MODEL LIST (AML) SA00079NY

## AIRWOLF FILTER CORP FOR INSTALLING REMOTE MOUNT OIL FILTER KIT

Issue Date: April 5, 1994

| ITEM | AIRCRAFT MAKE   | AIRCRAFT MODEL   | ORIGINAL TYPE CERTIFICATE NUMBER | CERTIFICATION BASIS FOR ALTERATION                        | INSTALLATION INSTRUCTIONS |                       | AMLAMENDMENT DATE |
|------|---|--|----------------------------------|---|---------------------------|-----------------------|-------------------|
|      |   |  |                                  |   | NUMBER                    | REVISION NO. AND DATE |                   |
| 48   | <b>HAWKER BEECHCRAFT CORPORATION</b><br>(Beechcraft)          | 95-55, 95-A55, 95-B55, 95-B55A, 95-B55B (T-42A), 95-C55, 95-C55A, D55, D55A, E55, E55A, 58, 58A, G58 | 3A16                             | CAR PART 3 and Amendments Listed in TCDS No. 3A16         | AFC-K008                  | C<br>11/11/2010*      | 11/22/1994        |
| 49   | <b>HAWKER BEECHCRAFT CORPORATION</b><br>(Beechcraft)          | 58P, 58PA, 58TC, 58TCA   | A23CE                            | 14 CFR PART 23 and Amendments Listed in TCDS No. A23CE    | AFC-K008                  | C<br>11/11/2010*      | 10/31/2012        |
| 50   | <b>HAWKER BEECHCRAFT CORPORATION</b><br>(Beechcraft)          | 45 (YT-34), A45 (T-34A, B-45), D45 (T-34B)   | 5A3                              | CAR PART 3 and Amendments Listed in TCDS No. 5A3          | AFC-K008                  | C<br>11/11/2010*      | 10/31/2012        |
| 51   | <b>HELIO AIRCRAFT LLC</b>                                     | 20   | 3A3                              | CAR PART 4a and Amendments Listed in TCDS No. 3A3         | AFC-K008                  | C<br>11/11/2010*      | 10/31/2012        |
| 52   | <b>INTERCEPTER AIRCRAFT CORPORATION</b><br>(Prop-Jet, Meyers) | 200, 200A, 200B, 200C, 200D  | 3A18                             | CAR PART 3 and Amendments Listed in TCDS No. 3A18         | AFC-K008                  | C<br>11/11/2010*      | 10/31/2012        |
| 53   | <b>JGS PROPERTIES LLC</b><br>(Luscombe)                       | 11A, 11E   | A-804                            | CAR PART 3 and Amendments Listed in TCDS No. A-804        | AFC-K008                  | C<br>11/11/2010*      | 10/31/2012        |
| 54   | <b>JOE RANKIN</b><br>(Porterfield)                            | CP-55, CP-65, CS-65, LP-65   | A-720                            | CAR PART 4a and Amendments Listed in TCDS No. A-720       | AFC-K008                  | C<br>11/11/2010*      | 10/31/2012        |
| 55   | <b>LIBERTY AEROSPACE INC.</b>                                 | XL-2   | A00008DE                         | 14 CFR PART 23 and Amendments Listed in TCDS No. A00008DE | AFC-K008                  | C<br>11/11/2010*      | 10/31/2012        |
| 56   | <b>MAULE AEROSPACE TECHNOLOGY, INC</b>                        | Bee Dee M-4, M-4, M-4C, M-4S, M-4T, M-4-210, M-4-210C, M-4-210S, M-4-210T, M-5-210C                  | 3A23                             | CAR PART 3 and Amendments Listed in TCDS No. 3A23         | AFC-K008                  | C<br>11/11/2010*      | 10/31/2012        |
| 57   | <b>MICCO AIRCRAFT CO INC.</b>                                 | MAC-125C, MAC-145,   | 3A1                              | CAR PART 4a and Amendments Listed in TCDS No. 3A1         | AFC-K008                  | C<br>11/11/2010*      | 10/31/2012        |



# FAA APPROVED MODEL LIST (AML) SA00079NY

## AIRWOLF FILTER CORP FOR INSTALLING REMOTE MOUNT OIL FILTER KIT

Issue Date: April 5, 1994

| ITEM | AIRCRAFT MAKE                | AIRCRAFT MODEL  | ORIGINAL TYPE CERTIFICATE NUMBER | CERTIFICATION BASIS FOR ALTERATION                     | INSTALLATION INSTRUCTIONS |                       | AML AMENDMENT DATE |
|------|------------------------------|---|----------------------------------|--|---------------------------|-----------------------|--------------------|
|      |                              |   |                                  |  | NUMBER                    | REVISION NO. AND DATE |                    |
| 58   | MOONEY AVIATION COMPANY INC  | M20K, M20R, M20S, M20TN   | 2A3                              | CAR PART 3 and Amendments Listed in TCDS No. 2A3       | AFC-K008                  | C<br>11/11/2010*      | 10/31/2012         |
| 59   | MOONEY MTE AIRCRAFT CORP     | M18-C, M18-C55  | A-803                            | CAR PART 3 and Amendments Listed in TCDS No. A-803     | AFC-K008                  | C<br>11/11/2010*      | 10/31/2012         |
| 60   | NATIONAL AERONCA ASSOCIATION | 50-TC, 65-TC (Army L-3J),<br>65-TAC (Army L-3E),<br>YO-58 (Army L-3), | A-728                            | CAR PART 4a and Amendments Listed in TCDS No. A-728    | AFC-K008                  | C<br>11/11/2010*      | 10/31/2012         |
| 61   | NATIONAL AERONCA ASSOCIATION | O-58A (Army L-3A),<br>O-58B (Army L-3B, L-3C),<br>SO-58B              | A-751                            | CAR PART 4a and Amendments Listed in TCDS No. A-751    | AFC-K008                  | C<br>11/11/2010*      | 10/31/2012         |
| 62   | PIPER AIRCRAFT INC.          | J3C-40, J3C-50, JC3-50S, JC3-65,<br>JC3-65S, PA-11, PA-11S            | A-691                            | CAR PART 4a and Amendments Listed in TCDS No. A-691    | AFC-K008                  | C<br>11/11/2010*      | 02/05/1996         |
| 63   | PIPER AIRCRAFT INC.          | J4, J4A, J4A-S  | A-703                            | CAR PART 4a and Amendments Listed in TCDS No. A-703    | AFC-K008                  | C<br>11/11/2010*      | 10/31/2012         |
| 64   | PIPER AIRCRAFT INC.          | J4E (Army L-4E)   | A-740                            | CAR PART 4a and Amendments Listed in TCDS No. A-740    | AFC-K008                  | C<br>11/11/2010*      | 10/31/2012         |
| 65   | PIPER AIRCRAFT INC.          | PA-17   | A-805                            | CAR PART 3 and Amendments Listed in TCDS No. A-805     | AFC-K008                  | C<br>11/11/2010*      | 10/31/2012         |
| 66   | PIPER AIRCRAFT INC.          | PA-28R-201T, PA-28RT-201T,<br>PA-28-201T                              | 2A13                             | CAR PART 3 and Amendments Listed in TCDS No. 2A13      | AFC-K008                  | C<br>11/11/2010*      | 02/05/1996         |
| 67   | PIPER AIRCRAFT INC.          | PA-34-200T<br>PA-34-220T  | A7SO                             | 14 CFR PART 23 and Amendments Listed in TCDS No. A7SO  | AFC-K008                  | C<br>11/11/2010*      | 10/31/2012         |
| 68   | PIPER AIRCRAFT INC.          | PA-36-285   | A9SO                             | 14 CFR PART 23 and Amendments Listed in TCDS No. A9SO  | AFC-K008                  | C<br>11/11/2010*      | 10/31/2012         |
| 69   | PIPER AIRCRAFT INC.          | PA-46-310P  | A25SO                            | 14 CFR PART 23 and Amendments Listed in TCDS No. A25SO | AFC-K008                  | C<br>11/11/2010*      | 10/31/2012         |

# FAA APPROVED MODEL LIST (AML) SA00079NY

## AIRWOLF FILTER CORP FOR INSTALLING REMOTE MOUNT OIL FILTER KIT

Issue Date: April 5, 1994

| ITEM | AIRCRAFT MAKE                                     | AIRCRAFT MODEL  | ORIGINAL TYPE CERTIFICATE NUMBER | CERTIFICATION BASIS FOR ALTERATION                     | INSTALLATION INSTRUCTIONS |                       | AML AMENDMENT DATE |
|------|---|---|----------------------------------|--|---------------------------|-----------------------|--------------------|
|      |   |   |                                  |  | NUMBER                    | REVISION NO. AND DATE |                    |
| 70   | <b>PROCAER Progetti Costruzioni Aeronautiche</b>  | F 15/E  | A28EU                            | 14 CFR PART 23 and Amendments Listed in TCDS No. A28EU | AFC-K008                  | C<br>11/11/2010*      | 10/31/2012         |
| 71   | <b>REGAL AIR, INC. (Bird Dog)</b>                 | Cessna 305A (USAF 0-1A), 305C (USAF 0-1E), 305D (USAF 0-1G), 305F (L-19)  | 5A5                              | 14 CFR PART 23 and Amendments Listed in TCDS No. 5A5   | AFC-K008                  | C<br>11/11/2010*      | 11/22/1994         |
| 72   | <b>REGAL AIR, INC. (Bird Dog)</b>                 | Cessna 305B (TO-1D, 0-1D, 0-1F), 305E (L-19)  | 3A14                             | CAR PART 3 and Amendments Listed in TCDS No. 3A14      | AFC-K008                  | C<br>11/11/2010*      | 10/31/2012         |
| 73   | <b>SIERRA HOTEL AERO, INC. (Navion, Ryan)</b>     | Navion (L-17A), Navion A (L-17B, L-17C), Navion D, Navion E, Navion F, Navion G, Navion H   | A-782                            | CAR PART 3 and Amendments Listed in TCDS No. A-782     | AFC-K008                  | C<br>11/11/2010*      | 05/23/1995         |
| 74   | <b>S.O.C.A.T.A. – GROUPE AEROSPATIALE</b>         | Rallye Series MS880B, MS885, 100S   | 7A14                             | CAR PART 3 and Amendments Listed in TCDS No. 7A14      | AFC-K008                  | C<br>11/11/2010*      | 10/31/2012         |
| 75   | <b>STOL AVIATION LLC (Interstate Engineering)</b> | S-1A  | A-737                            | CAR PART 4 and Amendments Listed in TCDS No. A-737     | AFC-K008                  | C<br>11/11/2010*      | 10/31/2012         |
| 76   | <b>SUPERIOR AIRCRAFT CO (Culver)</b>              | LCA   | A-730                            | CAR PART 4a and Amendments Listed in TCDS No. A-730    | AFC-K008                  | C<br>11/11/2010*      | 10/31/2012         |
| 77   | <b>SWIFT MUSEUM FOUNDATION, INC. (Globe)</b>      | GC-1A, GC-1B  | A-766                            | CAR PART 4a and Amendments Listed in TCDS No. A-766    | AFC-K008                  | C<br>11/11/2010*      | 05/07/1997         |
| 78   | <b>TAYLORCRAFT 2000 LLC (Taylorcraft)</b>         | 19, F19   | 1A9                              | CAR PART 3 and Amendments Listed in TCDS No. 1A9       | AFC-K008                  | C<br>11/11/2010*      | 02/05/1996         |
| 79   | <b>TAYLORCRAFT 2000 LLC (Taylorcraft)</b>         | BC, BCS, BC-65, BCS-65, BC12-65 (Army L-2H), BCS12-65, BC12-D, BCS12-D, BC12-D1, BCS12-D1, BC12D-85, BCS12D-85, BC12D-4-85, BCS12D-4-85 | A-696                            | CAR PART 4 and Amendments Listed in TCDS No. A-696     | AFC-K008                  | C<br>11/11/2010*      | 05/07/1997         |



# FAA APPROVED MODEL LIST (AML) SA00079NY

## AIRWOLF FILTER CORP FOR INSTALLING REMOTE MOUNT OIL FILTER KIT

Issue Date: April 5, 1994

| ITEM | AIRCRAFT MAKE   | AIRCRAFT MODEL   | ORIGINAL TYPE CERTIFICATE NUMBER | CERTIFICATION BASIS FOR ALTERATION                  | INSTALLATION INSTRUCTIONS |                       | AML AMENDMENT DATE |
|------|---|--|----------------------------------|---|---------------------------|-----------------------|--------------------|
|      |   |  |                                  |   | NUMBER                    | REVISION NO. AND DATE |                    |
| 80   | THE DON LUSCOMBE AVIATION HISTORY FOUNDATION INC (Luscombe) | 8, 8A, 8C, 8D, 8E, 8F, T-8F  | A-694                            | CAR PART 4a and Amendments Listed in TCDS No. A-694 | AFC-K008                  | C<br>11/11/2010*      | 10/31/2012         |
| 81   | THE WACO AIRCRAFT CO  | QCF  | ATC 416                          | ATC 416 as specified                                | AFC-K008                  | C<br>11/11/2010*      | 10/31/2012         |
| 82   | THE WACO AIRCRAFT CO  | QDC  | ATC 412                          | ATC 412 as specified                                | AFC-K008                  | C<br>11/11/2010*      | 10/31/2012         |
| 83   | THE WACO AIRCRAFT CO  | UEC  | ATC 467                          | ATC 467 as specified                                | AFC-K008                  | C<br>11/11/2010*      | 10/31/2012         |
| 84   | THE WACO AIRCRAFT CO  | UIC  | ATC 499                          | ATC 499 as specified                                | AFC-K008                  | C<br>11/11/2010*      | 10/31/2012         |
| 85   | THE WACO AIRCRAFT CO  | UKC, UKC-S, UKS-6, VKC, VKC-S, VKS-6                                 | ATC 528                          | ATC 528 as specified                                | AFC-K008                  | C<br>11/11/2010*      | 10/31/2012         |
| 86   | THE WACO AIRCRAFT CO  | UMF  | ATC 546                          | ATC 546 as specified                                | AFC-K008                  | C<br>11/11/2010*      | 10/31/2012         |
| 87   | THE WACO AIRCRAFT CO  | UPF-7, VPF-7   | A-642                            | A-642 as specified and Aero Bulletin 7A             | AFC-K008                  | C<br>11/11/2010*      | 02/05/1996         |
| 88   | THOMAS H. McCLISH (Funk)                                    | B85C   | A-715                            | CAR PART 4a and Amendments Listed in TCDS No. A-715 | AFC-K008                  | C<br>11/11/2010*      | 10/31/2012         |
| 89   | TWIN COMMANDER AIRCRAFT LLC (Rockwell)                      | 500-A  | 6A1                              | CAR PART 3 and Amendments Listed in TCDS No. 6A1    | AFC-K008                  | C<br>11/11/2010*      | 10/31/2012         |
| 90   | TWIN COMMANDER AIRCRAFT LLC (Rockwell)                      | 685  | 2A4                              | CAR PART 3 and Amendments Listed in TCDS No. 2A4    | AFC-K008                  | C<br>11/11/2010*      | 10/31/2012         |
| 91   | UNIVAIR AIRCRAFT CORPORATION (Stinson)                      | 108, 108-1, 108-2, 108-3, 108-5<br>With Continental engine installed | A-767                            | CAR PART 3 and Amendments Listed in TCDS No. A-767  | AFC-K008                  | C<br>11/11/2010*      | 10/31/2012         |



**FAA APPROVED MODEL LIST (AML) SA00079NY**  
**AIRWOLF FILTER CORP**  
**FOR INSTALLING**  
**REMOTE MOUNT OIL FILTER KIT**

Issue Date: April 5, 1994

| ITEM | AIRCRAFT MAKE                             | AIRCRAFT MODEL   | ORIGINAL TYPE CERTIFICATE NUMBER | CERTIFICATION BASIS FOR ALTERATION                     | INSTALLATION INSTRUCTIONS |                       | AML AMENDMENT DATE |
|------|---|--|----------------------------------|--|---------------------------|-----------------------|--------------------|
|      |   |  |                                  |  | NUMBER                    | REVISION NO. AND DATE |                    |
| 92   | UNIVAIR AIRCRAFT CORPORATION<br>(Ercoupe) | 415-D, F-1, F-1A, A-2, A-2A, M-10                      | A-787                            | CAR PART 3 and Amendments Listed in TCDS No. A-787     | AFC-K008                  | C<br>11/11/2010*      | 10/31/2012         |
| 93   | UNIVAIR AIRCRAFT CORPORATION<br>(Ercoupe) | 415-C, 415-CD  | A-718                            | CAR PART 4a and Amendments Listed in TCDS No. A-718    | AFC-K008                  | C<br>11/11/2010*      | 10/31/2012         |
| 94   | WDL LUFTSCHIFFGESEL L-SCHAFT MBH          | WDL 1B   | AS4EU                            | 14 CFR PART 23 and Amendments Listed in TCDS No. AS4EU | AFC-K008                  | C<br>11/11/2010*      | 10/31/2012         |
| 95   | WILLIAM J. GORES<br>(Aeronca)             | KCA, 50-C, S-50-C, 65-C, S-65-C, 65-CA (L-3F), S-65-CA | A-675                            | A-675 as specified and Aero Bulletin 7A                | AFC-K008                  | C<br>11/11/2010*      | 10/31/2012         |
| 96   | WSK PZL MIELEC                            | PZL M20 03   | A68EU                            | 14 CFR PART 23 and Amendments Listed in TCDS No. A68EU | AFC-K008                  | C<br>11/11/2010*      | 10/31/2012         |

\* Or Later FAA Approved Revisions

FAA Approved: 

Timothy Smyth  
 Manager, Propulsion & Program Management Branch  
 Chicago Aircraft Certification Office

Date Amended: 11/22/94, 5/23/95, 2/5/96, 5/7/97, 5/15/99, 10/31/12

## INSTRUCTIONS FOR CONTINUED AIRWORTHINESS

**AIRWOLF FILTER CORP.**

**REMOTE MOUNTED OIL FILTER**

**On  
Aircraft Models Described on  
the Applicable AML or Otherwise Approved**

**Make:** \_\_\_\_\_

**Model:** \_\_\_\_\_

**Serial Number:** \_\_\_\_\_

**Reg. Number:** \_\_\_\_\_

**STC SA00024NY  
STC SA00079NY  
STC SA00433NY  
STC SA01282NY  
STC SA01406NY**

**RECORD OF REVISIONS**

| REV. NO. | EFFECTED PAGE(S) | DESCRIPTION  | DATE       | APPROVED BY            |
|----------|------------------|--|------------|------------------------|
| IR       | All              | Initial Release  | 07/05/2012 | David Braun, P.E., DER |
| A        | All              | Remove reference to Chapter 71 in Chapter 1 Section 4 (page 2). Revise Record of Revisions Table and page headers to agree with accepted format. | 10/25/2013 | David Braun, P.E., DER |

**CHAPTER 1 INTRODUCTION**

1. Type Design Change: This type design change consists of the installation of the Airwolf Filter Corp. Remote Mount Oil Filter Kit pursuant to STCs SA00024NY, SA00079NY, SA00433NY, SA01282NY and SA01406NY on various aircraft makes and models as approved on the AML associated with the applicable STC. Each STC is tailored for aircraft powered by the engine applications as follows:  
 STC SA00024NY – Lycoming Engines  
 STC SA00079NY – Continental Engines  
 STC SA00433NY – Franklin Engines  
 STC SA01282NY – Pratt & Whitney Engines  
 STC SA01406NY – Curtis-Wright, Jacobs, Kinner, Ranger and Warner Engines.  
  
 Many aircraft engines were built with oil screens, or filters mounted on the engine in locations difficult to access. Oil screens are not filters and only prevent the large pieces from going through the engine. Oil filters trap small contaminants (dirt) preventing them from circulating through the engine. Remote Mount Oil Filter Kits replace the screen or difficult to access filter with a replaceable oil filter in a location which minimizes potential oil spills when servicing the oil filter.
2. Scope: The scope of this Instruction for Continued Airworthiness (ICA) focuses exclusively on Maintenance, Inspection & Airworthiness Limitations of this FAA-approved type design change.
3. Purpose: The purposes of this ICA are to apprise Owner/Operators who have modified their airplane pursuant to this type design change: (1) When, where & how to inspect; and (2) When to replace this type design to assure continued operational safety.
4. Arrangement: This ICA is a single document comprised of five (5) Chapters:  
 Chapter 1, Introduction;  
 Chapter 4, Airworthiness Limitations;  
 Chapter 5, Inspection Requirements & Overhaul Schedule;  
 Chapter 8, Weight and Balance;  
 Chapter 12, Servicing.

5. Applicability: This ICA is applicable to the aircraft noted on each STCs AML. In addition, it is applicable to aircraft which install the remote mounted oil filter system and receive a field approval.
6. Precautions: There are no Precautionary Notes in Airwolf Filter Corp. AFC-K000-ICA.
7. Referenced Publications: Airwolf Filter Corp. Installation Instructions as follows:  
STC SA00024NY – AFC-K007  
STC SA00079NY – AFC-K008  
STC SA00433NY – AFC-K010  
STC SA01282NY – AFC-K015  
STC SA01406NY – AFC-K017  
The maintenance and operations manual for the engine and the aircraft.
8. Distribution: Airwolf Filter Corp, will distribute this ICA to purchasers of Remote Oil Filter kits, and should the need arise to modify this ICA, the AEG-accepted revision will be available to all Owner/Operators. For Owner/Operators having internet access, the latest AEG- accepted revision to this ICA will be available for downloading from the Airwolf Filter Corp. website: <http://www.airwolf.com/>

#### CHAPTER 4 AIRWORTHINESS LIMITATIONS

There are no Airworthiness Limitations associated with this type design change.

The Airworthiness Limitations section is FAA approved and specifies maintenance required under Secs. 43.16 and 91.403 of the Federal Aviation Regulations unless an alternative program has been FAA approved."

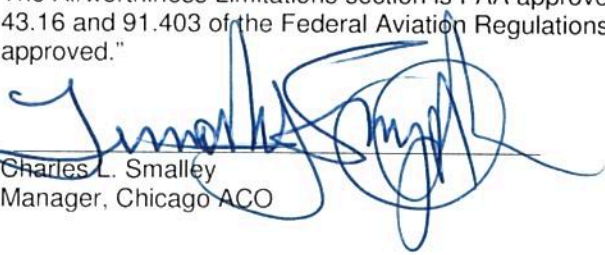
  
for Charles L. Smalley  
Manager, Chicago ACO

Date

10/29/2013

## CHAPTER 5 INSPECTION REQUIREMENTS & OVERHAUL SCHEDULE

### 1. INSPECTION REQUIREMENTS

Inspect for security at each annual or 100 hr. inspection. After any oil change, always ground run the engine and check for leaks..

At each oil change cut the old filter open with Airwolf AFC-470 oil filter cutter (or equivalent) and inspect for metal contamination or any evidence that may indicate impending engine problems.

### 2. OVERHAUL SCHEDULE

There are no changes to the overhaul schedule relating to Power Plant associated with this type design change.

## CHAPTER 8 WEIGHT and BALANCE

### 1. NET EFFECT:

Installation of the Remote Oil Filter Kit typically results in a five pound addition in weight. Because of the variety of the aircraft covered on each STC's AML, prior to installing the filter kit on the aircraft, weigh the filter kit, add the weight of the hoses, and subtract the oil screen or oil filter adapter removed from the engine and determine the net weight being added to the aircraft. Measure the locations relative to the datum for the moment arms if needed.

Airwolf Filter Corp. recommends that aircraft are weighed and a new weight and balance calculated after all modifications are made.

## CHAPTER 12 SERVICING

### 1. OIL SYSTEM

Oil system to be serviced in accordance with the most recent available engine operation manual or maintenance manual for the engine installed on the aircraft, and the applicable aircraft maintenance manual. Oil should be changed at least once every 12 months. Prior to each oil change run up the engine to operating temperature to assure complete draining of the oil. At each oil change, cut the old filter open with Airwolf AFC-470 oil filter cutter (or equivalent) and inspect for metal contamination or any evidence that may indicate impending engine problems.

To install the new oil filter, position the filter on the remote mounting adapter and tighten the filter to a torque of 18 to 20 ft. lbs. If a torque wrench is not available, tighten the filter with a suitable wrench, three quarters to one full turn after the filter gasket makes contact with the adapter face. Safety wire the filter to the remote mount adapter.

### 2. STANDARD HARDWARE

Hardware associated with this type design change are standard AN and MS hardware. Contact Airwolf Filter Corp. for spares and refer to the installation instructions when ordering.